

## **Indice - Index - Index - Indice - Index**

### **Portelle - Manholes - Portes - Puertas - Mannlochs**

A Saldare - Welding - A' Souder - Para Soldar - Für Saldieren

Per Cemento - For Cement - Pour Beton - Para Cemiento - Für Zement

Per Vetrosesina - For Fiberglass - Pour Fibre de Verre - Para Fibra de Vidrio - Für Fiberglass

Per Legno - For Wood - Pour Bois - Para Madera - für Holz

### **Chiusini - Lids - Trappes - Bocas - Domdeckels**

A Saldare - Welding - A' Souder - Para Soldar - Für Saldieren

Per Cemento - For Cement - Pour Beton - Para Cemiento - Für Zement

Per Vetrosesina - For Fiberglass - Pour Fibre de Verre - Para Fibra de Vidrio - Für Fiberglass

### **Ricambi - Spare Parts - Rechanges - Recambios - Ersatzteile**

### **Valvole e Raccordi - Valves & Fittings - Vannes et Raccords Valvulas y Enlances - Klappen und Anschluß**

GAS

DIN

ENO

GAROLLA

CLAMP

SMS

**Pag.**

2

14

16

22

23

50

76

79

83

87

90

93

95

97

### **Accessori per Serbatoi - Tank Accessoires**

### **Accessoires pour Cûves - Accesorios por Deposito Beiwerke für Behälter**

**Pag.**

98

101

102

103

106

108

109

113

114

Galleggianti - Floaters - Flotteurs - Flotadors - Schwimmdeckels

Pompette - Pumps - Pompes - Bombins - Pumpes

Camera Aria - Air Tubes - Chambres à Air - Camara de Aire - Luftschlauch

Valvole Sfiato - Air Valves - Clapets de Sécurité - Valvulas de Desaire  
Entlüftungsventils

Indicatori di Livello - Level Markers - Indicateurs de Niveau - Regletas de Nivel  
Fullstandanzeiger

Rubinetti Prelevacampioni - Sample Taps - Degustateurs - Llave de Degustacion  
Probierhahn

Accessori - Accessoires - Accessoires - Accesorios - Beiwerkes

Irrwine

Componenti per Distribuzione Azoto - Nitrogen Distribution Components  
Composants pour Distribution Azote - Compenetes por Instalacion Nitrogeno  
Stickstoff-Anlage Komponente

### **Refrigerazione - Refrigeration - Réfrigération - Kühlung**

Piastre Refrigeranti - Cooling Plates - Drapeaux - Placas Refrigerantes - Kühlplatte

118

Serpentine Refrigeranti - Cooling Coils - Serpentes de Conditionements  
Serpentine de Refrigeracion - Wender fur Kuhlung

121





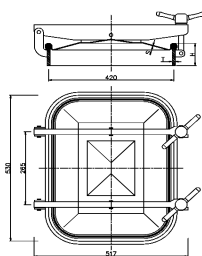

## ART. 110

Portella rettangolare 420x530 mm apertura esterna  
 Rectangular manhole 420x530 mm outward opening  
 Porte rectangulaire 420x530 mm ouverture extérieure  
 Puerta rectangular 420x530 mm apertura externa  
 Rechteckiges Mannloch 420x530 mm nach aussen öffnend



Art.	AISI	H mm	T mm	S mm			
					Volantino plastica Plastic handwheel	Manopola ottone crom. - Chromed brass knob	Volantino inox S/s handwheel "Extra"
1100600825A	304	60	8	2.5	€ 363,50	€ 385,50	€ 407,00
1101000825A	304	100	8	2.5	€ 406,00	€ 430,00	€ 451,00
1100601025A	304	60	10	2.5	€ 397,00	€ 419,00	€ 440,50
1101001025A	304	100	10	2.5	€ 450,00	€ 474,50	€ 495,50
1100600825B	316	60	8	2.5	€ 404,00	€ 427,00	€ 448,50
1101000825B	316	100	8	2.5	€ 452,00	€ 476,50	€ 498,00
1100601025B	316	60	10	2.5	€ 452,00	€ 476,50	€ 498,00
1101001025B	316	100	10	2.5	€ 509,50	€ 535,00	€ 557,00

Coperchio con accessori  
 Cover with accessories  
 Couvercle avec accessoires

Tapa con accesorios  
 Deckel mit Zubehör



CA11025A	304	2.5	€ 262,50	€ 274,00	€ 294,50
CA11025B	316	2.5	€ 291,00	€ 300,50	€ 322,50

Bavetta - Slide: *aggiunta - addition* + € 15,00

## ART. 111

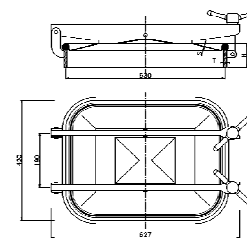
Portella rettangolare 530x420 mm apertura esterna  
 Rectangular manhole 530x420 mm outward opening  
 Porte rectangulaire 530x420 mm ouverture extérieure  
 Puerta rectangular 530x420 mm apertura externa  
 Rechteckiges Mannloch 530x420 mm nach aussen öffnend



Art.	AISI	H mm	T mm	S mm			
					Volantino plastica Plastic handwheel	Manopola ottone crom. - Chromed brass knob	Volantino inox S/s handwheel "Extra"
1110600825A	304	60	8	2.5	€ 389,00	€ 412,00	€ 433,50
1111000825A	304	100	8	2.5	€ 435,00	€ 459,00	€ 480,00
1110601025A	304	60	10	2.5	€ 419,00	€ 442,00	€ 463,50
1111001025A	304	100	10	2.5	€ 472,00	€ 497,50	€ 518,50
1110600825B	316	60	8	2.5	€ 432,00	€ 456,00	€ 476,50
1111000825B	316	100	8	2.5	€ 485,00	€ 510,00	€ 530,50
1110601025B	316	60	10	2.5	€ 466,00	€ 491,00	€ 512,00
1111001025B	316	100	10	2.5	€ 532,50	€ 559,00	€ 580,50

Coperchio con accessori  
 Cover with accessories  
 Couvercle avec accessoires

Tapa con accesorios  
 Deckel mit Zubehör



CA11125A	304	2.5	€ 276,00	€ 287,00	€ 308,00
CA11125B	316	2.5	€ 301,00	€ 311,50	€ 333,00

Bavetta - Slide: *aggiunta - addition* + € 15,00

## ART. 118

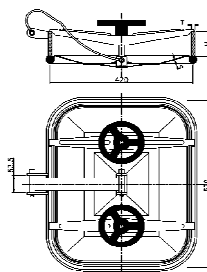
Portella rettangolare 420x530 mm apertura interna con snodo  
 Rectangular manhole 420x530 mm inward opening with jointed arm  
 Porte rectangulaire 420x530 mm ouverture interieure avec rotule  
 Puerta rectangular 420x530 mm apertura interior con articulacion  
 Rechteckiges Mannloch 420x530 mm Innenöffnung mit Gelenk



Art.	AISI	H mm	T mm	S mm			
					Volantino plastica Plastic handwheel	Manopola ottone crom. - Chromed brass knob	Volantino inox S/s handwheel "Extra"
1180600825A	304	60	8	2.5	€ 334,00	€ 355,00	€ 376,50
1181000825A	304	100	8	2.5	€ 380,50	€ 402,50	€ 424,00
1180601025A	304	60	10	2.5	€ 365,00	€ 386,50	€ 408,50
1181001025A	304	100	10	2.5	€ 418,00	€ 441,00	€ 462,50
1180600825B	316	60	8	2.5	€ 375,00	€ 397,50	€ 418,50
1181000825B	316	100	8	2.5	€ 430,50	€ 453,50	€ 475,50
1180601025B	316	60	10	2.5	€ 324,50	€ 345,50	€ 367,00
1181001025B	316	100	10	2.5	€ 476,00	€ 501,00	€ 523,00

Coperchio con accessori  
 Cover with accessories  
 Couvercle avec accessoires

Tapa con accesorios  
 Deckel mit Zubehör



CA11825A	304	2.5	€ 265,50	€ 276,50	€ 297,50
CA11825B	316	2.5	€ 292,00	€ 302,50	€ 323,50

Bavetta - Slide: *aggiunta - addition* + € 15,00

## ART. 120

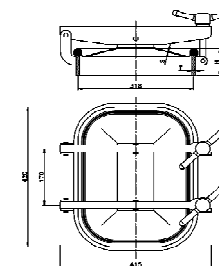
Portella rettangolare 318x420 mm apertura esterna  
 Rectangular manhole 318x420 mm outward opening  
 Porte rectangulaire 318x420 mm ouverture extérieure  
 Puerta rectangular 318x420 mm apertura externa  
 Rechteckiges Mannloch 318x420 mm nach aussen öffnend



Art.	AISI	H mm	T mm	S mm			
					Volantino plastica Plastic handwheel	Manopola ottone crom. - Chromed brass knob	Volantino inox S/s handwheel "Extra"
1200600820A	304	60	8	2	€ 277,50	€ 297,00	€ 318,00
1201000820A	304	100	8	2	€ 309,50	€ 330,00	€ 351,00
1200601020A	304	60	10	2	€ 300,00	€ 319,50	€ 341,00
1201001020A	304	100	10	2	€ 343,50	€ 364,00	€ 385,50
1200600820B	316	60	8	2	€ 327,50	€ 347,50	€ 369,00
1201000820B	316	100	8	2	€ 366,00	€ 387,50	€ 409,50
1200601020B	316	60	10	2	€ 355,00	€ 376,50	€ 398,00
1201001020B	316	100	10	2	€ 406,50	€ 430,00	€ 451,00

Coperchio con accessori  
 Cover with accessories  
 Couvercle avec accessoires

Tapa con accesorios  
 Deckel mit Zubehör

CA12020A	304	2	€ 175,50	€ 187,00	€ 208,00
CA12020B	316	2	€ 209,50	€ 220,00	€ 241,00

Bavetta - Slide: *aggiunta - addition* + € 15,00

## ART. 121

Portella rettangolare 420x318 mm apertura esterna  
 Rectangular manhole 420x318 mm outward opening  
 Porte rectangulaire 420x318 mm ouverture extérieure  
 Puerta rectangular 420x318 mm apertura externa  
 Rechteckiges Mannloch 420x318 mm nach aussen öffnend

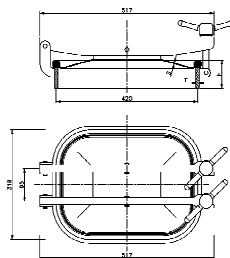

Art.	AISI	H mm	T mm	S mm		
					Volantino plastica Plastic handwheel	Manopola ottone crom. - Chromed brass knob
1210600820A	304	60	8	2	€ 305,00	€ 326,00
1211000820A	304	100	8	2	€ 338,00	€ 359,50
1210601020A	304	60	10	2	€ 328,00	€ 348,00
1211001020A	304	100	10	2	€ 369,50	€ 392,00
1210600820B	316	60	8	2	€ 347,00	€ 368,50
1211000820B	316	100	8	2	€ 394,50	€ 417,50
1210601020B	316	60	10	2	€ 382,00	€ 404,00
1211001020B	316	100	10	2	€ 433,50	€ 457,50

Coperchio con accessori  
 Cover with accessories  
 Couvercle avec accessoires

Tapa con accesorios  
 Deckel mit Zubehör



Art.	AISI	S	€
CA12120A	304	2	€ 259,50
CA12120B	316	2	€ 305,00

Bavetta - Slide: *aggiunta - addition* + € 14,50

## ART. 124

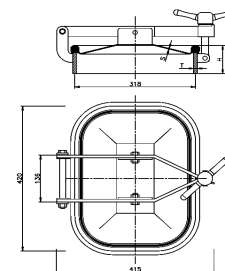
Portella rettangolare 318x420 mm apertura esterna  
 Rectangular manhole 318x420 mm outward opening  
 Porte rectangulaire 318x420 mm ouverture extérieure  
 Puerta rectangular 318x420 mm apertura externa  
 Rechteckiges Mannloch 318x420 mm nach aussen öffnend



Art.	AISI	H mm	T mm	S mm			
					Volantino plastica Plastic handwheel	Manopola ottone crom. - Chromed brass knob	Volantino inox S/s handwheel "Extra"
1240600820A	304	60	8	2	€ 253,00	€ 265,50	€ 275,50
1241000820A	304	100	8	2	€ 281,00	€ 294,50	€ 304,50
1240601020A	304	60	10	2	€ 262,50	€ 275,00	€ 284,50
1241001020A	304	100	10	2	€ 323,50	€ 338,00	€ 348,00
1240600820B	316	60	8	2	€ 294,00	€ 308,00	€ 317,50
1241000820B	316	100	8	2	€ 349,50	€ 365,50	€ 375,00
1240601020B	316	60	10	2	€ 333,50	€ 349,00	€ 359,00
1241001020B	316	100	10	2	€ 387,50	€ 404,50	€ 414,50

Coperchio con accessori  
 Cover with accessories  
 Couvercle avec accessoires

Tapa con accesorios  
 Deckel mit Zubehör



Art.	AISI	S	€
CA12420A	304	2	€ 206,50
CA12420B	316	2	€ 242,00

Bavetta - Slide: *aggiunta - addition* + € 14,50

## ART. 125

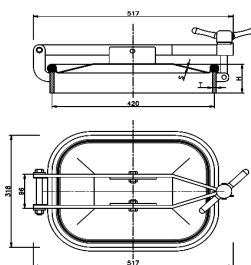
Portella rettangolare 420x318 mm apertura esterna  
 Rectangular manhole 420x318 mm outward opening  
 Porte rectangulaire 420x318 mm ouverture extérieure  
 Puerta rectangular 420x318 mm apertura externa  
 Rechteckiges Mannloch 420x318 mm nach aussen öffnend



Art.	AISI	H mm	T mm	S mm			
					Volantino plastica Plastic handwheel	Manopola ottone crom. - Chromed brass knob	Volantino inox S/s handwheel "Extra"
1250600820A	304	60	8	2	€ 262,00	€ 274,50	€ 284,00
1251000820A	304	100	8	2	€ 306,50	€ 320,50	€ 330,50
1250601020A	304	60	10	2	€ 288,50	€ 302,00	€ 311,50
1251001020A	304	100	10	2	€ 341,00	€ 356,00	€ 366,00
1250600820B	316	60	8	2	€ 294,50	€ 308,50	€ 318,00
1251000820B	316	100	8	2	€ 345,00	€ 361,00	€ 370,00
1250601020B	316	60	10	2	€ 328,00	€ 342,50	€ 352,00
1251001020B	316	100	10	2	€ 385,00	€ 401,00	€ 411,50

Coperchio con accessori  
 Cover with accessories  
 Couvercle avec accessoires

Tapa con accesorios  
 Deckel mit Zubehör



CA12520A	304	2	€ 220,00	€ 224,50	€ 234,00
CA12520B	316	2	€ 242,00	€ 246,50	€ 257,00

Bavetta - Slide: *aggiunta - addition* + € 14,50

## ART. 128

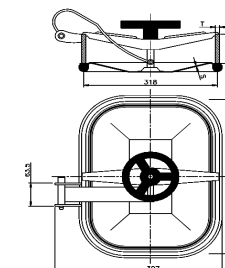
Portella rettangolare 318x420 mm apertura interna con snodo  
 Rectangular manhole 318x420 mm inward opening with jointed arm  
 Porte rectangulaire 318x420 mm ouverture interieure avec rotule  
 Puerta rectangular 318x420 mm apertura interior con articulacion  
 Rechteckiges Mannloch 318x420 mm Innenöffnung mit Gelenk



Art.	AISI	H mm	T mm	S mm			
					Volantino plastica Plastic handwheel	Manopola ottone crom. - Chromed brass knob	Volantino inox S/s handwheel "Extra"
1280600820A	304	60	8	2	€ 222,00	€ 233,50	€ 243,00
1281000820A	304	100	8	2	€ 257,50	€ 270,00	€ 280,00
1280601020A	304	60	10	2	€ 254,00	€ 267,00	€ 276,50
1281001020A	304	100	10	2	€ 291,00	€ 305,00	€ 314,50
1280600820B	316	60	8	2	€ 259,00	€ 271,50	€ 281,50
1281000820B	316	100	8	2	€ 291,00	€ 305,00	€ 314,50
1280601020B	316	60	10	2	€ 290,50	€ 303,50	€ 314,00
1281001020B	316	100	10	2	€ 331,50	€ 346,50	€ 356,00

Coperchio con accessori  
 Cover with accessories  
 Couvercle avec accessoires

Tapa con accesorios  
 Deckel mit Zubehör

CA12820A	304	2	€ 177,00	€ 182,00	€ 191,50
CA12820B	316	2	€ 194,50	€ 200,00	€ 210,00

Bavetta - Slide: *aggiunta - addition* + € 14,50

## ART. 130

Portella rettangolare 318x420 mm apertura interna "Economy"  
 Rectangular manhole 318x420 mm inward opening "Economy"  
 Porte rectangulaire 318x420 mm ouverture interieure "Economy"  
 Puerta rectangular 318x420 mm apertura interior "Economy"  
 Rechteckiges Mannloch 318x420 mm Innenöffnung "Economy"

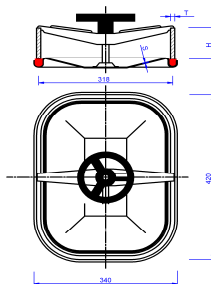

Art.	AISI	H mm	T mm	S mm	 Volantino plastica Plastic handwheel
1300600820A	304	60	8	2	€ 203,00
1300600820B	316	60	8	2	€ 235,00

Coperchio con accessori  
 Cover with accessories  
 Couvercle avec accessoires

Tapa con accesorios  
 Deckel mit Zubehör



CA13020A	304	2	€ 188,50
CA13020B	316	2	€ 212,50

Bavetta - Slide:	aggiunta - addition	+	€ 12,50
------------------	---------------------	---	---------

## ART. 160

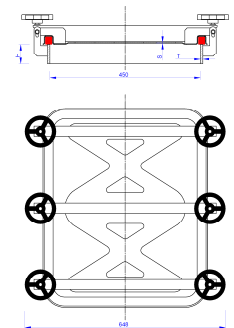
Portella rettangolare 450x750 mm apertura esterna  
 Rectangular manhole 450x750 mm outward opening  
 Porte rectangulaire 450x750 mm ouverture extérieure  
 Puerta rectangular 450x750 mm apertura externa  
 Rechteckiges Mannloch 450x750 mm nach aussen öffnend



Art.	AISI	H mm	T mm	S mm	 Volantino plastica Plastic handwheel	 Manopola ottone crom. - Chromed brass knob	 Volantino inox S/s handwheel "Extra"
1600801025A	304	80	10	2,5	€ 811,00	€ 882,00	€ 951,00
1600801025B	316	80	10	2,5	A Richiesta	A Richiesta	A Richiesta

## ART. 165

Portella rettangolare 750 x 450 mm apertura a ghigliottina  
 Rectangular manhole 750 x 450 mm guillotine opening  
 Porte rectangulaire 750 x 450 mm ouverture à guillotine  
 Puerta rectangular 750 x 450 mm apertura a guillotina  
 Rechteckiges Mannloch 750 x 450 mm guillotine öffnend

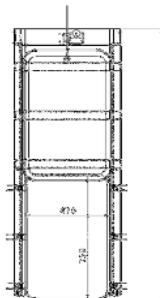

Art.	AISI	H mm	T mm	S mm	Volantino inox S/s handwheel
1650801025A	304	80	10	2,5	€ 2.191,00
1650801025B	316	80	10	2,5	€ 3.191,00

**Apertura Manuale-Manual Opening-Ouverture Manuelle**  
**Apertura Manual-Manuelle Öffnung**



1650801025PA	304	80	10	2,5	€ 2.164,00
1650801025PB	316	80	10	2,5	€ 2.704,00

**Predisposta per Pistone (Non incluso) - Ready for Piston Opening (Piston not Included)**  
**Predisponeé pour Piston (Pas Inclus) - Predispuesta por Pistón (No Incluido)**  
**Bereitet für Kolben (Nicht Inbegriffen)**

## ART. 210

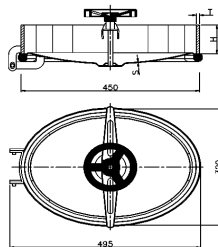
Portella ovale 450x320 mm apertura interna  
 Oval manhole 450x320 mm inward opening  
 Porte ovale 450x320 mm ouverture interieure  
 Puerta ovale 450x320 mm apertura interior  
 Mannloch oval 450x320 mm Innenöffnung



Art.	AISI	H mm	T mm	S mm	 Volantino plastica Plastic handwheel	 Manopola ottone crom. - Chromed brass knob	 Volantino inox S/s handwheel "Extra"
2100600615A	304	60	6	1.5	€ 166,50	€ 176,00	€ 186,50
2100800615A	304	80	6	1.5	€ 180,50	€ 191,00	€ 201,00
2100600815A	304	60	8	1.5	€ 181,00	€ 191,50	€ 201,00
2100800815A	304	80	8	1.5	€ 193,50	€ 205,00	€ 215,50
2100600615B	316	60	6	1.5	€ 188,00	€ 199,00	€ 208,00
2100800615B	316	80	6	1.5	€ 204,50	€ 216,00	€ 225,50
2100600815B	316	60	8	1.5	€ 206,00	€ 217,50	€ 227,00
2100800815B	316	80	8	1.5	€ 222,00	€ 233,50	€ 243,00

Coperchio con accessori  
 Cover with accessories  
 Couvercle avec accessoires



Tapa con accesorios  
 Deckel mit Zubehör

CA21015A	304	1.5	€ 83,00	€ 89,00	€ 98,00
CA21015B	316	1.5	€ 91,00	€ 96,50	€ 109,00

## ART. 211

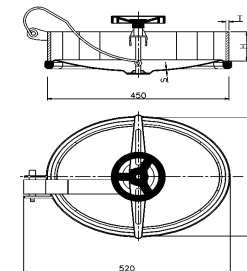
Portella ovale 450x320 mm apertura interna con snodo  
 Oval manhole 450x320 mm inward opening with jointed arm  
 Porte ovale 450x320 mm ouverture interieure avec rotule  
 Puerta ovale 450x320 mm apertura interior con articulacion  
 Mannloch oval 450x320 mm Innenöffnung mit gelenk



Art.	AISI	H mm	T mm	S mm	 Volantino plastica Plastic handwheel	 Manopola ottone crom. - Chromed brass knob	 Volantino inox S/s handwheel "Extra"
2110600615A	304	60	6	1.5	€ 185,00	€ 194,00	€ 204,50
2110800615A	304	80	6	1.5	€ 196,50	€ 206,50	€ 217,00
2110600815A	304	60	8	1.5	€ 198,50	€ 209,00	€ 218,50
2110800815A	304	80	8	1.5	€ 214,50	€ 226,00	€ 236,00
2110600615B	316	60	6	1.5	€ 205,50	€ 217,50	€ 227,00
2110800615B	316	80	6	1.5	€ 222,50	€ 234,00	€ 243,50
2110600815B	316	60	8	1.5	€ 223,50	€ 235,50	€ 245,00
2110800815B	316	80	8	1.5	€ 244,50	€ 257,00	€ 267,00

Coperchio con accessori  
 Cover with accessories  
 Couvercle avec accessoires

Tapa con accesorios  
 Deckel mit Zubehör

CA21115A	304	1.5	€ 103,50	€ 109,00	€ 118,50
CA21115B	316	1.5	€ 111,50	€ 116,00	€ 126,00

**ART. 225**

Portella ovale 500 X 370 mm apertura interna ed esterna  
telaio stampato

Oval manhole 500 X 370 mm inward and outward opening  
with pressed frame

Porte ovale 500 X 370 mm ouverture interieure et exterieure  
avec rotule cadre embouti

Puerta ovale 500 X 370 mm apertura interior y exterior  
marco impreso

Mannloch oval 500 X 370 mm innenöffnung und öffnend  
gestanzt rahmens

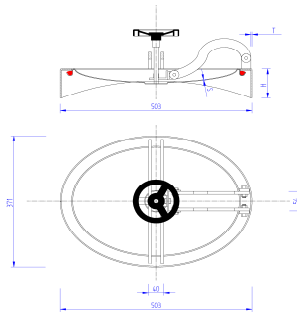

Volantino plastica  
Plastic handwheel

Art.	AISI	H mm	T mm	S mm	
2250800830A	304	80	8	3	€ 406,00
2250800830B	316	80	8	3	€ 501,00



## ART. 312

Portella circolare DN 220 mm apertura esterna con 2 volantini  
Round manhole DN 220 mm outward opening with 2 hand wheels  
Porte circulaire DN 220 mm ouverture extérieure avec 2 fermetures  
Puerta circular DN 220 mm apertura externa con 2 pomos  
Mannloch rund DN 220 mm nach aussen öffnend mit 2 Verschlüssen

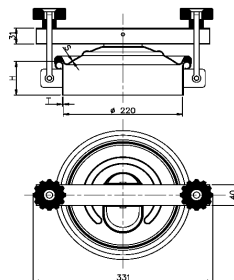

Art.	AISI	H mm	T mm	S mm	 Manopola plastica Plastic handwheel
3120652012A	304	65	2	1.2	€ 92,00
3121002012A	304	100	2	1.2	€ 97,00
3120652012B	316	65	2	1.2	€ 102,50
3121002012B	316	100	2	1.2	€ 110,50

Coperchio con accessori  
Cover with accessories  
Couvercle avec accessoires

Tapa con accesorios  
Deckel mit Zubehör

CA31212A	304	1.2	€ 57,00
CA31212B	316	1.2	€ 66,50

## ART. 313

Portella circolare DN 300 mm apertura esterna con 2 volantini  
Round manhole DN 300 mm outward opening with 2 hand wheels  
Porte circulaire DN 300 mm ouverture extérieure avec 2 fermetures  
Puerta circular DN 300 mm apertura externa con 2 pomos  
Mannloch rund DN 300 mm nach aussen öffnend mit 2 Verschlüssen

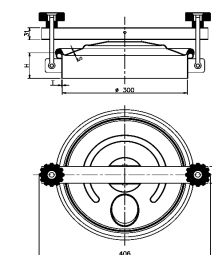

Art.	AISI	H mm	T mm	S mm	 Manopola plastica Plastic handwheel
3130652012A	304	65	2	1.2	€ 92,00
3131002012A	304	100	2	1.2	€ 97,00
3130652012B	316	65	2	1.2	€ 102,50
3131002012B	316	100	2	1.2	€ 110,50

Coperchio con accessori  
Cover with accessories  
Couvercle avec accessoires

Tapa con accesorios  
Deckel mit Zubehör

CA31312A	304	1.2	€ 57,00
CA31312B	316	1.2	€ 66,50

## ART. 320

Portella circolare DN 300 mm apertura esterna con volantino centrale

Round manhole DN 300 mm outward opening with central hand wheel

Porte circulaire DN 300 mm ouverture extérieure avec fermeture centrale

Puerta circular DN 300 mm apertura externa con volante central

Mannloch rund DN 300 mm nach aussen öffnend mit zentralen Verschlussrad

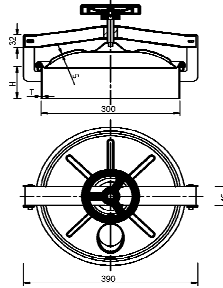

Art.	AISI	H mm	T mm	S mm	 Volantino plastica Plastic handwheel	
					€	
3200451510A	304	45	1,5	1	€ 139,00	
3200901510A	304	90	1,5	1	€ 152,00	
3200451510B	316	45	1,5	1	€ 166,00	
3200901510B	316	90	1,5	1	€ 179,00	

Coperchio con accessori  
Cover with accessories  
Couvercle avec accessoires

Tapa con accesorios  
Deckel mit Zubehör

Art.	AISI	S mm	
CA32010A	304	1	a richiesta
CA32010B	316	1	a richiesta

## ART. 314

Portella circolare DN 400 mm apertura esterna con volantino centrale



Round manhole DN 400 mm outward opening with central hand wheel

Porte circulaire DN 400 mm ouverture extérieure avec fermeture centrale

Puerta circular DN 400 mm apertura externa con volante central

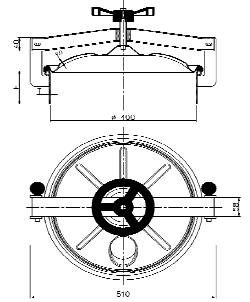
Mannloch rund DN 400 mm nach aussen öffnend mit zentralen Verschlussrad



Art.	AISI	H mm	T mm	S mm	 Volantino plastica Plastic handwheel		 Volantino inox handwheel "Extra"	
					€		€	
3141002015A	304	100	2	1,5	€ 222,50		€ 243,50	
3141003015A	304	100	3	1,5	€ 238,50		€ 259,50	
3141003020A	304	100	3	2	€ 246,50		€ 269,50	
3141002015B	316	100	2	1,5	€ 259,50		€ 282,50	
3141003015B	316	100	3	1,5	€ 265,00		€ 288,50	
3141003020B	316	100	3	2	€ 285,50		€ 309,50	

Coperchio con accessori  
Cover with accessories  
Couvercle avec accessoires



Tapa con accesorios  
Deckel mit Zubehör

Art.	AISI	S mm	€	€
CA31415A	304	1,5	€ 153,50	€ 168,00
CA31420A	304	2	€ 166,50	€ 181,00
CA31415B	316	1,5	€ 171,00	€ 186,00
CA31420B	316	2	€ 188,00	€ 203,00

## ART. 324

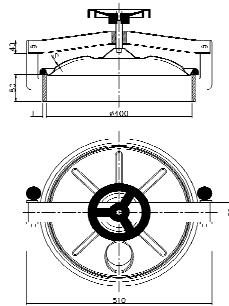
Portella circolare DN 400 mm apertura esterna per vinificatore  
 Round manhole DN 400 mm outward opening for vinification tank  
 Porte circulaire DN 400 mm ouverture ext. pour vinification  
 Puerta circular DN 400 mm apertura externa para vinification  
 Mannloch rund DN 400 mm für Gartank nach aussen öffnend



Art.	AISI	H mm	T mm	S mm		
					Volantino plastica Plastic handwheel	Volantino inox S/s handwheel "Extra"
3240800815A	304	80	8	1.5	€ 295,00	€ 318,50
3240800820A	304	80	8	2	€ 347,00	€ 372,50
3240800815B	316	80	8	1.5	€ 336,00	€ 361,50
3240800820B	316	80	8	2	€ 353,50	€ 379,50

Coperchio con accessori  
 Cover with accessories  
 Couvercle avec accessoires

Tapa con accesorios  
 Deckel mit Zubehör

CA32415A	304		1.5	€ 155,00	€ 170,00
CA32420A	304		2	€ 144,00	€ 158,00
CA32415B	316		1.5	€ 170,50	€ 185,50
CA32420B	316		2	€ 189,00	€ 204,00

## ART. 170

Controportella di Coibentazione Apertura Esterna

Insulated Manway Lid outward opening

Contre-porte Isolée ouverture extérieure

Contra puerta de Aislamiento

Doppeltür aus Isoliertem Edelstahl

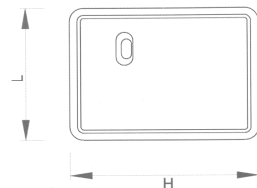



Art.	AISI	H mm	L mm	Completa di Telaio
1705900440A	304	440	590	€ 216,50

## ART. 112

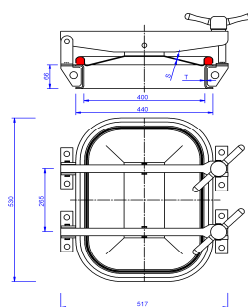
Portella rettangolare per cemento 420x530 mm apertura esterna  
 Rectangular manhole for cement 420x530 mm outward opening  
 Porte pour beton rectangulaire 420x530 mm ouverture extérieure  
 Puerta rectangular para cemento 420x530 mm apertura externa  
 Rechteckiges Mannloch für Betontanks 420x530 mm  
 nach aussen öffnend



Art.	AISI	H mm	T mm	S mm	 Volantino plastica Plastic handwheel	 Manopola ottone crom. - Chromed brass knob	 Volantino inox S/s handwheel "Extra"
1120663025A	304	66	3	2.5	€ 327,50	€ 347,50	€ 369,00
1120665025A	304	66	5	2.5	€ 355,50	€ 377,00	€ 398,50
1120663025B	316	66	3	2.5	€ 362,50	€ 384,50	€ 405,50
1120665025B	316	66	5	2.5	€ 395,00	€ 418,00	€ 439,00

Coperchio con accessori  
 Cover with accessories  
 Couvercle avec accessoires

Tapa con accesorios  
 Deckel mit Zubehör



Art.	AISI	H mm	T mm	S mm	€
CA11225A	304	66	3	2.5	€ 282,50
CA11225B	316	66	5	2.5	€ 310,00

Bavetta - Slide:	aggiunta - addition	+	€ 25,00
------------------	---------------------	---	---------

## ART. 113

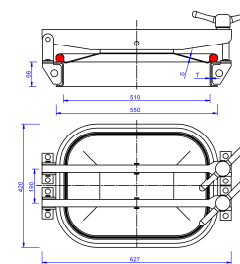
Portella rettangolare per cemento 530x420 mm apertura esterna  
 Rectangular manhole for cement 530x420 mm outward opening  
 Porte pour beton rectangulaire 530x420 mm ouverture extérieure  
 Puerta rectangular para cemento 530x420 mm apertura externa  
 Rechteckiges Mannloch für Betontanks 530x420 mm  
 nach aussen öffnend



Art.	AISI	H mm	T mm	S mm	 Volantino plastica Plastic handwheel	 Manopola ottone crom. - Chromed brass knob	 Volantino inox S/s handwheel "Extra"
1130663025A	304	66	3	2.5	€ 368,50	€ 391,00	€ 412,00
1130665025A	304	66	5	2.5	€ 397,50	€ 420,50	€ 441,00
1130663025B	316	66	3	2.5	€ 417,50	€ 440,50	€ 462,00
1130665025B	316	66	5	2.5	€ 450,50	€ 474,50	€ 495,50

Coperchio con accessori  
 Cover with accessories  
 Couvercle avec accessoires

Tapa con accesorios  
 Deckel mit Zubehör

Art.	AISI	H mm	T mm	S mm	€
CA11325A	304	66	3	2.5	€ 303,50
CA11325B	316	66	5	2.5	€ 341,50

Bavetta - Slide:	aggiunta - addition	+	€ 25,00
------------------	---------------------	---	---------

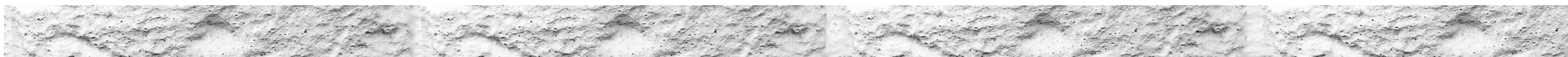

## ART. 122

Portella rettangolare per cemento 318x420 mm apertura esterna  
 Rectangular manhole for cement 318x420 mm outward opening  
 Porte a sceller rectangulaire 318x420 mm ouverture extérieure  
 Puerta rectangular para cemento 318x420 mm apertura externa  
 Rechteckiges Mannloch für Betontanks 318x420 mm nach aussen öffnend

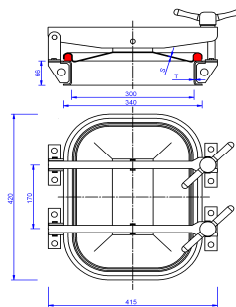

Art.	AISI	H mm	T mm	S mm			
					Volantino plastica Plastic handwheel	Manopola ottone crom. - Chromed brass knob	Volantino inox S/s handwheel "Extra"
1220663020A	304	66	3	2	€ 271,50	€ 291,00	€ 311,50
1220665020A	304	66	5	2	€ 295,00	€ 315,00	€ 335,50
1220663020B	316	66	3	2	€ 300,00	€ 320,00	€ 342,00
1220665020B	316	66	5	2	€ 328,00	€ 348,00	€ 369,50

Coperchio con accessori  
 Cover with accessories  
 Couvercle avec accessoires

Tapa con accesorios  
 Deckel mit Zubehör



CA12220A	304	2	€ 239,00	€ 249,00	€ 270,50
CA12220B	316	2	€ 257,50	€ 269,00	€ 290,50

Bavetta - Slide:	<i>aggiunta - addition</i>	+	€ 24,50
------------------	----------------------------	---	---------

## ART. 140

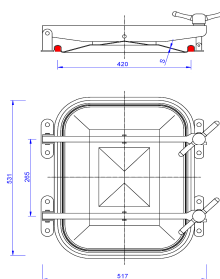
Portella rettangolare per vetroresina 420x530 mm apertura esterna  
 Rectangular manhole for fiberglass 420x530 mm outward opening  
 Porte rectangulaire pour fibre de verre 420x530 mm ouverture ext.  
 Puerta rectangular para fibra de vidrio 420x530 mm apertura externa  
 Rechteckiges Mannloch für GFK 420x530 mm nach aussen öffnend





Art.	AISI	H mm	T mm	S mm	 Volantino plastica Plastic handwheel	 Manopola ottone crom. - Chromed brass knob	 Volantino inox S/s handwheel "Extra"
140VTR0025A	304	"	"	2.5	€ 282,50	€ 293,00	€ 314,50
140VTR0025B	316	"	"	2.5	€ 310,00	€ 320,50	€ 341,50

## ART. 142

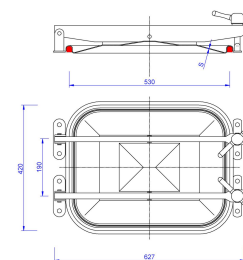
Portella rettangolare per vetroresina 530x420 mm apertura esterna  
 Rectangular manhole for fiberglass 530x420 mm outward opening  
 Porte rectangulaire pour fibre de verre 530x420 mm ouverture ext.  
 Puerta rectangular para fibra de vidrio 530x420 mm apertura externa  
 Rechteckiges Mannloch für GFK 530x420 mm nach aussen öffnend



Art.	AISI	H mm	T mm	S mm	 Volantino plastica Plastic handwheel	 Manopola ottone crom. - Chromed brass knob	 Volantino inox S/s handwheel "Extra"
142VTR0025A	304	"	"	2.5	€ 303,50	€ 314,50	€ 335,00
142VTR0025B	316	"	"	2.5	€ 341,50	€ 352,00	€ 373,00

### ART. 145

Portella rettangolare per vetroresina 420x530 mm  
apertura interna



Rectangular manhole for fiberglass 420x530 mm  
inward opening

Porte rectangulaire pour fibre de verre 420x530 mm  
ouverture interieure

Puerta rectangular para fibra de vidrio 420x530 mm  
apertura interior

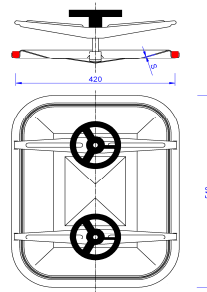
Rechteckiges Mannloch für GFK 420x530 mm Innenöffnung



Art.	AISI	H mm	T mm	S mm	 Volantino plastica Plastic handwheel	 Manopola ottone crom. - Chromed brass knob	 Volantino inox S/s handwheel "Extra"
145VTR0025A	304	"	"	2,5	€ 246,50	€ 286,00	€ 279,00
145VTR0025B	316	"	"	2,5	€ 269,00	€ 280,00	€ 300,50

### ART. 150

Portella rettangolare per vetroresina 318x420 mm  
apertura esterna



Rectangular manhole for fiberglass 318x420 mm  
outward opening

Porte rectangulaire pour fibre de verre 318x420 mm  
ouverture extérieure

Puerta rectangular para fibra de vidrio 318x420 mm  
apertura externa

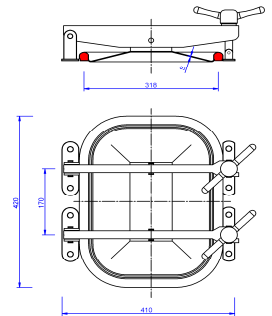
Rechteckiges Mannloch für GFK 318x420 mm nach aussen öffnend



Art.	AISI	H mm	T mm	S mm	 Volantino plastica Plastic handwheel	 Manopola ottone crom. - Chromed brass knob	 Volantino inox S/s handwheel "Extra"
150VTR0020A	304	"	"	2	€ 180,50	€ 191,50	€ 212,50
150VTR0020B	316	"	"	2	€ 214,00	€ 224,50	€ 245,50



Bavetta - Slide:	<i>aggiunta - addition</i>	+	€ 15,50
------------------	----------------------------	---	---------

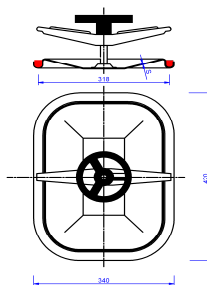

## ART. 155

Portella rettangolare per vetroresina 318x420 mm apertura interna  
 Rectangular manhole for fiberglass 318x420 mm inward opening  
 Porte rectangulaire pour fibre de verre 318x420 mm ouv. interieure  
 Puerta rectangular para fibra de vidrio 318x420 mm apertura interior  
 Rechteckiges Mannloch für GFK 318x420 mm Innenöffnung





Art.	AISI	H mm	T mm	S mm	 Volantino plastica Plastic handwheel	 Manopola ottone crom. - Chromed brass knob	 Volantino inox S/s handwheel "Extra"
155VTR0020A	304	"	"	2	€ 158,50	€ 163,50	€ 173,00
155VTR0020B	316	"	"	2	€ 172,00	€ 177,00	€ 187,00

## ART. 230

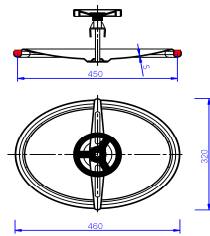
Portella ovale per vetroresina 450x320 mm apertura interna  
 Oval manhole for fibreglass 450x320 mm inward opening  
 Porte ovale pour fibre de verre 450x320 mm ouverture interieure  
 Puerta ovale para fibra de vidrio 450x320 mm apertura interior  
 Mannloch oval für GFK 450x320 mm innenöffnung



Art.	AISI	H mm	T mm	S mm			
					Volantino plastica Plastic handwheel	Manopola ottone crom. - Chromed brass knob	Volantino inox S/s handwheel "Extra"
230VTR0020A	304	"	"	1,5	€ 86,00	€ 94,00	€ 103,50
230VTR0020B	316	"	"	1,5	€ 94,00	€ 102,00	€ 111,50

## ART. 332

Portella circolare per vetroresina ø 220 mm apertura esterna con due volantini

Round Manhole for Fiberglass ø 220 mm outward opening with two handwheels

Porte circulaire pour Fibre de Verre ø 220 mm ouverture ext. avec deux fermetures

Puerta circular por Fibra de Vidrio ø 220 mm apertura externa con dos pomos

Mannloch rund für GFK ø 220 mm nach aussen öffnend mit zwei verschlüssen

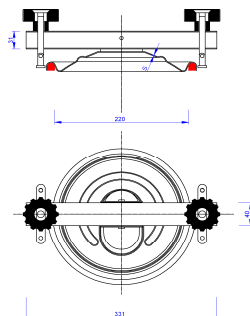

Volantino plastica  
Plastic handwheel

Art.	AISI	H mm	T mm	S mm	
333VTR0012A	304	"	"	1,2	€ 60,00
333VTR0012B	316	"	"	1,2	€ 69,00

## ART. 333

Portella circolare per vetroresina ø 300 mm apertura esterna con due volantini

Round Manhole for Fiberglass ø 300 mm outward opening with two handwheels

Porte circulaire pour Fibre de Verre ø 300 mm ouverture ext. avec deux fermetures

Puerta circular por Fibra de Vidrio ø 300 mm apertura externa con dos pomos

Mannloch rund für GFK ø 300 mm nach aussen öffnend mit zwei verschlüssen

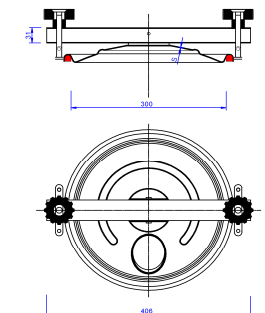

Volantino plastica  
Plastic handwheel

Art.	AISI	H mm	T mm	S mm	
333VTR0012A	304	"	"	1,2	€ 60,00
333VTR0012B	316	"	"	1,2	€ 64,50

## ART. 334

Portella circolare per vetroresina ø 400 mm apertura esterna  
volantino centrale



Round Manhole for Fiberglass ø 400 mm outward opening  
with central handwheel

Porte circulaire pour Fibre de Verre ø 400 mm ouv. extérieure  
avec fermeture centrale

Puerta circular por Fibra de Vidrio ø 400 mm ap. Externa  
con volante central

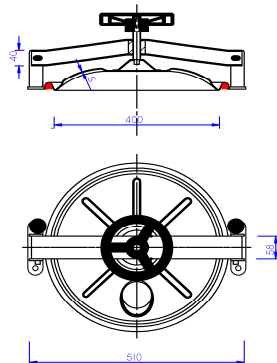
Mannloch rund für GFK ø 400 mm nach aussen öffnend  
mit zentralen Verschlüssrad



Art.	AISI	H mm	T mm	S mm		
					Volantino plastica Plastic handwheel	Volantino inox S/s handwheel "Extra"
334VTR0015A	304	"	"	1,5	€ 158,50	€ 173,00
334VTR0020A	304	"	"	2,0	€ 171,00	€ 186,00
334VTR0015B	316	"	"	1,5	€ 175,50	€ 190,50
334VTR0020B	316	"	"	2,0	€ 192,50	€ 207,50

## ART. 380

Portella rettangolare 460 x 325 mm apertura interna  
per Botte Legno

Rectangular manhole 460 x 325 mm inward opening  
for Wood Barrel

Porte rectangulaire 460 x 325 mm ouverture interieure  
pour Tonneau en Bois

Puerta rectangular 460 x 325 mm apertura interior  
por Tonel de Madera

Rechteckiges Mannloch 460 x 325 mm Innenöffnung  
für Holzfässchen

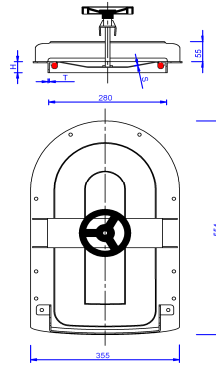

Art.	AISI	H mm	T mm	S mm	Volantino plastica Plastic handwheel
1800356020A	304	35	6	3	€ 744,00
1800356020B	316	35	6	3	€ 920,00

## ART. 412

Chiusino circolare DN 220 mm apertura ribaltamento e bandiera  
 Round lid DN 220 mm reverse and side opening  
 Trappe circulaire DN 220 mm ouv. par renversement et laterale  
 Boca circular DN 220 mm levantamiento vertical y lateral  
 Domdeckel DN 220 mm mit Schwenk-und Seitenöffnung

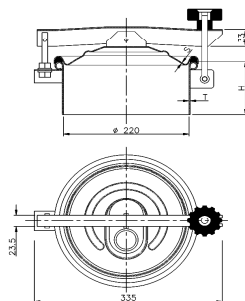

Art.	AISI	H mm	T mm	S mm	Manopola plastica Plastic handwheel
4120652012A	304	65	2	1.2	€ 80,00
4121002012A	304	100	2	1.2	€ 83,00
4120652012B	316	65	2	1.2	€ 85,00
4121002012B	316	100	2	1.2	€ 93,00

Coperchio con accessori  
 Cover with accessories  
 Couvercle avec accessoires

Tapa con accesorios  
 Deckel mit Zubehör

CA41212A	304	1.2	€ 50,00
CA41212B	316	1.2	€ 57,50

**Specificare all'ordine versione con o senza foro**  
**Specify on the order with or without hole version**

## ART. 413

Chiusino circolare DN 300 mm apertura ribaltamento e bandiera  
 Round lid DN 300 mm reverse and side opening  
 Trappe circulaire DN 300 mm ouv. par renversement et laterale  
 Boca circular DN 300 mm levantamiento vertical y lateral  
 Domdeckel DN 300 mm mit Schwenk-und Seitenöffnung

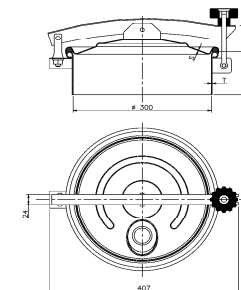

Art.	AISI	H mm	T mm	S mm	Manopola plastica Plastic handwheel
4130652012A	304	65	2	1.2	€ 84,50
4131002012A	304	100	2	1.2	€ 93,50
4132002012A	304	200	2	1.2	€ 118,50
4130652012B	316	65	2	1.2	€ 100,00
4131002012B	316	100	2	1.2	€ 107,50
4132002012B	316	200	2	1.2	€ 135,00

Coperchio con accessori  
 Cover with accessories  
 Couvercle avec accessoires

Tapa con accesorios  
 Deckel mit Zubehör

CA41312A	304	1.2	€ 60,50
CA41312B	316	1.2	€ 69,00

**Specificare all'ordine versione con o senza foro**  
**Specify on the order with or without hole version**

## ART. 414

Chiusino circolare DN 400 mm apertura ribaltamento e bandiera  
Round lid DN 400 mm reverse and side opening  
Trappe circulaire DN 400 mm ouv. par renversement et laterale  
Boca circular DN 400 mm levantamiento vertical y lateral  
Domdeckel DN 400 mm mit Schwenk-und Seitenöffnung

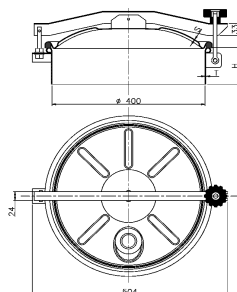

Art.	AISI	H mm	T mm	S mm	 Manopola plastica Plastic handwheel
4140652015A	304	65	2	1.5	€ 116,00
4141002015A	304	100	2	1.5	€ 122,50
4141502015A	304	150	2	1.5	€ 139,00
4142002015A	304	200	2	1.5	€ 155,00
4144002015A	304	400	2	1.5	€ 209,00
4144702015A	304	470	2	1.5	€ 233,50
4140652015B	316	65	2	1.5	€ 128,50
4141002015B	316	100	2	1.5	€ 137,00
4141502015B	316	150	2	1.5	€ 155,50
4142002015B	316	200	2	1.5	€ 175,00
4144002015B	316	400	2	1.5	€ 231,50
4144702015B	316	470	2	1.5	€ 257,00

Coperchio con accessori  
Cover with accessories

Couvercle avec accessoires  
Tapa con accesorios

Deckel mit Zubehör

CA41415A	304	1.5	€ 82,50
CA41420A	304	2	€ 95,00
CA41415B	316	1.5	€ 93,00
CA41420B	316	2	€ 107,50

**Specificare all'ordine versione con o senza foro**  
**Specify on the order with or without hole version**

## ART. 415

Chiusino circolare DN 500 mm apertura ribaltamento e bandiera  
Round lid DN 500 mm reverse and side opening  
Trappe circulaire DN 500 mm ouv. par renversement et laterale  
Boca circular DN 500 mm levantamiento vertical y lateral  
Domdeckel DN 500 mm mit Schwenk-und Seitenöffnung

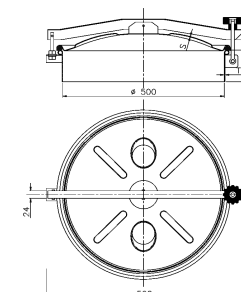

Art.	AISI	H mm	T mm	S mm	 Manopola plastica Plastic handwheel
4150652015A	304	65	2	1.5	€ 171,00
4151002015A	304	100	2	1.5	€ 180,50
4151502015A	304	150	2	1.5	€ 210,50
4152002015A	304	200	2	1.5	€ 227,00
4154002015A	304	400	2	1.5	€ 317,50
4154702015A	304	470	2	1.5	€ 335,00
4150652015B	316	65	2	1.5	€ 191,50
4151002015B	316	100	2	1.5	€ 202,00
4151502015B	316	150	2	1.5	€ 238,00
4152002015B	316	200	2	1.5	€ 254,00
4154002015B	316	400	2	1.5	€ 356,50
4154702015B	316	470	2	1.5	€ 379,00

Coperchio con accessori  
Cover with accessories

Couvercle avec accessoires  
Tapa con accesorios

Deckel mit Zubehör

CA41515A	304	1.5	€ 126,00
CA41515B	316	1.5	€ 140,00

**Specificare all'ordine versione con o senza foro**  
**Specify on the order with or without hole version**

**A SILDARE - WELDING - A' SOUDER - PARA SOLDAR - SCHWEISSASFÜHRUNG - A SILDARE - WELDING - A' SOUDER - PARA SOLDAR - SCHWEISSASFÜHRUNG - A SILDARE**

## ART. 416

Chiusino circolare DN 600 mm apertura ribaltamento e bandiera

Round lid DN 600 mm reverse and side opening

Trappe circulaire DN 600 mm ouv. par renversement et laterale

Boca circular DN 600 mm levantamiento vertical y lateral

Domdeckel DN 600 mm mit Schwenk-und Seitenöffnung

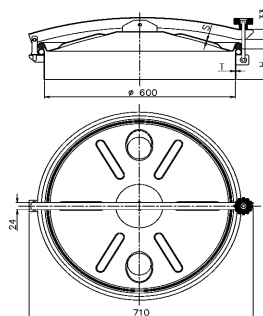

Manopola plastica  
Plastic handwheel

Art.	AISI	H mm	T mm	S mm	
4160652015A	304	65	2	1.5	€ 248,00
4161002015A	304	100	2	1.5	€ 259,50
4161502015A	304	150	2	1.5	€ 297,50
4162002015A	304	200	2	1.5	€ 324,50
4164002015A	304	400	2	1.5	€ 426,00
4164702015A	304	470	2	1.5	€ 453,00
4160652015B	316	65	2	1.5	€ 278,50
4161002015B	316	100	2	1.5	€ 292,50
4161502015B	316	150	2	1.5	€ 335,00
4162002015B	316	200	2	1.5	€ 369,00
4164002015B	316	400	2	1.5	€ 466,00
4164702015B	316	470	2	1.5	€ 499,00

Coperchio con accessori

Cover with accessories

Couvercle avec accessoires

Tapa con accesorios

Deckel mit Zubehör

CA41615A	304		1.5	€ 181,50
CA41615B	316		1.5	€ 201,00

**Specificare all'ordine versione con o senza foro**  
**Specify on the order with or without hole version**



## ART. 422

Chiusino circolare DN 220 mm a tre chiusure  
 Round lid DN 220 mm with three clamping points  
 Trappe circulaire DN 220 mm à trois fermetures  
 Boca circular DN 220 mm con tres cierres  
 Domdeckel DN 220 mm mit drei Verschlüssen

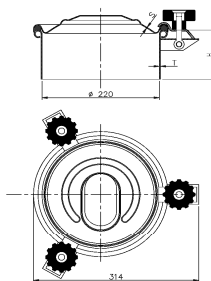

Art.	AISI	H mm	T mm	S mm	Manopola plastica Plastic handwheel
4220652012A	304	65	2	1.2	€ 90,50
4221002012A	304	100	2	1.2	€ 95,00
4220652012B	316	65	2	1.2	€ 96,00
4221002012B	316	100	2	1.2	€ 102,00

Coperchio con accessori  
 Cover with accessories  
 Couvercle avec accessoires

Tapa con accesorios  
 Deckel mit Zubehör

CA42212A	304	1.2	€ 59,50
CA42212B	316	1.2	€ 68,00

**Specificare all'ordine versione con o senza foro**  
**Specify on the order with or without hole version**

## ART. 423

Chiusino circolare DN 300 mm a tre chiusure  
 Round lid DN 300 mm with three clamping points  
 Trappe circulaire DN 300 mm à trois fermetures  
 Boca circular DN 300 mm con tres cierres  
 Domdeckel DN 300 mm mit drei Verschlüssen

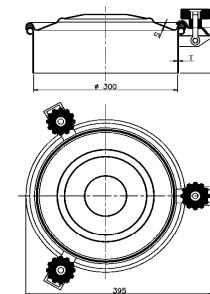

Art.	AISI	H mm	T mm	S mm	Manopola plastica Plastic handwheel
4230652012A	304	65	2	1.2	€ 95,00
4231002012A	304	100	2	1.2	€ 103,50
4232002012A	304	200	2	1.2	€ 127,00
4230652012B	316	65	2	1.2	€ 109,00
4231002012B	316	100	2	1.2	€ 114,50
4232002012B	316	200	2	1.2	€ 141,50

Coperchio con accessori  
 Cover with accessories  
 Couvercle avec accessoires

Tapa con accesorios  
 Deckel mit Zubehör

CA42312A	304	1.2	€ 70,00
CA42312B	316	1.2	€ 77,00

**Specificare all'ordine versione con o senza foro**  
**Specify on the order with or without hole version**

## ART. 424

Chiusino circolare DN 400 mm a quattro chiusure  
 Round lid DN 400 mm with four clamping points  
 Trappe circulaire DN 400 mm à quatre fermetures  
 Boca circular DN 400 mm con cuatro cierres  
 Domdeckel DN 400 mm mit vier Verschlüssen

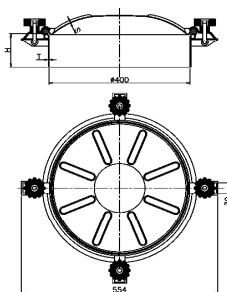

Art.	AISI	H mm	T mm	S mm	Manopola plastica Plastic handwheel
4240652015A	304	65	2	1.5	€ 133,50
4241002015A	304	100	2	1.5	€ 142,50
4241502015A	304	150	2	1.5	€ 157,00
4242002015A	304	200	2	1.5	€ 173,50
4244002015A	304	400	2	1.5	€ 242,00
4244702015A	304	470	2	1.5	€ 266,50
4240652015B	316	65	2	1.5	€ 147,00
4241002015B	316	100	2	1.5	€ 155,50
4241502015B	316	150	2	1.5	€ 174,50
4242002015B	316	200	2	1.5	€ 193,50
4244002015B	316	400	2	1.5	€ 265,50
4244702015B	316	470	2	1.5	€ 295,00

Coperchio con accessori  
 Cover with accessories

Couvercle avec accessoires  
 Tapa con accesorios

Deckel mit Zubehör

CA42415A	304	1.5	€ 100,50
CA42420A	304	2	€ 112,50
CA42415B	316	1.5	€ 113,50
CA42420B	316	2	€ 128,00

**Specificare all'ordine versione con o senza foro**  
**Specify on the order with or without hole version**

## ART. 425

Chiusino circolare DN 500 mm a sei chiusure  
 Round lid DN 500 mm with six clamping points  
 Trappe circulaire DN 500 mm à six fermetures  
 Boca circular DN 500 mm con seis cierres  
 Domdeckel DN 500 mm mit sechs Verschlüssen

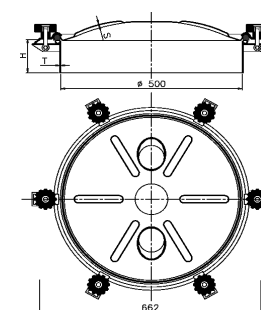

Art.	AISI	H mm	T mm	S mm	Manopola plastica Plastic handwheel
4250652015A	304	65	2	1.5	€ 193,50
4251002015A	304	100	2	1.5	€ 204,00
4251502015A	304	150	2	1.5	€ 233,00
4252002015A	304	200	2	1.5	€ 248,00
4254002015A	304	400	2	1.5	€ 334,50
4254702015A	304	470	2	1.5	€ 369,00
4250652015B	316	65	2	1.5	€ 216,00
4251002015B	316	100	2	1.5	€ 224,50
4251502015B	316	150	2	1.5	€ 259,50
4252002015B	316	200	2	1.5	€ 277,00
4254002015B	316	400	2	1.5	€ 373,50
4254702015B	316	470	2	1.5	€ 410,50

Coperchio con accessori  
 Cover with accessories

Couvercle avec accessoires  
 Tapa con accesorios

Deckel mit Zubehör

CA42515A	304	1.5	€ 153,50
CA42515B	316	1.5	€ 167,00

**Specificare all'ordine versione con o senza foro**  
**Specify on the order with or without hole version**

## ART. 426

Chiusino circolare DN 600 mm a sei chiusure  
 Round lid DN 600 mm with six clamping points  
 Trappe circulaire DN 600 mm à six fermetures  
 Boca circular DN 600 mm con seis cierres  
 Domdeckel DN 600 mm mit sechs Verschlüssen

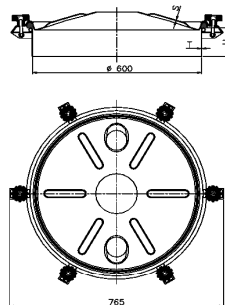

Art.	AISI	H mm	T mm	S mm	Manopola plastica Plastic handwheel
4260652015A	304	65	2	1.5	€ 246,00
4261002015A	304	100	2	1.5	€ 258,00
4261502015A	304	150	2	1.5	€ 300,00
4262002015A	304	200	2	1.5	€ 324,00
4264002015A	304	400	2	1.5	€ 428,50
4264702015A	304	470	2	1.5	€ 457,00
4260652015B	316	65	2	1.5	€ 274,50
4261002015B	316	100	2	1.5	€ 289,50
4261502015B	316	150	2	1.5	€ 335,00
4262002015B	316	200	2	1.5	€ 368,50
4264002015B	316	400	2	1.5	€ 478,50
4264702015B	316	470	2	1.5	€ 512,00

Coperchio con accessori  
 Cover with accessories

Couvercle avec accessoires  
 Tapa con accesorios

Deckel mit Zubehör

CA42615A	304	1.5	€ 178,00
CA42615B	316	1.5	€ 196,50

**Specificare all'ordine versione con o senza foro**  
**Specify on the order with or without hole version**

## ART. 428

Chiusino circolare DN 800 mm a nove chiusure  
 Round lid DN 800 mm with nine clamping points  
 Trappe circulaire DN 800 mm à neuf fermetures  
 Boca circular DN 800 mm con nueve pierres  
 Domdeckel DN 800 mm mit neun Verschlüssen

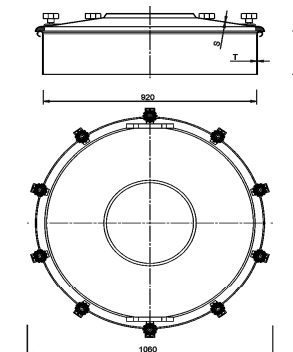

Art.	AISI	H mm	T mm	S mm	Manopola plastica Plastic handwheel
4281002015A	304	100	2,0	1,5	€ 524,00
4281502015A	304	150	2,0	1,5	€ 556,00
4282002015A	304	200	2,0	1,5	€ 616,00
4283002015A	304	300	2,0	1,5	€ 675,00
4284002015A	304	400	2,0	1,5	€ 724,00
4285002015A	304	500	2,0	1,5	€ 778,00
4281002015B	316	100	2,0	1,5	€ 621,00
4281502015B	316	150	2,0	1,5	€ 675,00
4282002015B	316	200	2,0	1,5	€ 724,00
4283002015B	316	300	2,0	1,5	€ 805,00
4284002015B	316	400	2,0	1,5	€ 864,50
4285002015B	316	500	2,0	1,5	€ 940,50

Coperchio con accessori  
 Cover with accessories

Couvercle avec accessoires  
 Tapa con accesorios

Deckel mit Zubehör

CA42815A	304	1,5	a richiesta
CA42815B	316	1,5	a richiesta

## ART. 429

Chiusino circolare DN 920 mm a dieci chiusure  
 Round lid DN 920 mm with ten clamping points  
 Trappe circulaire DN 920 mm à dix fermetures  
 Boca circular DN 920 mm con diez pierre  
 Domdeckel DN 920 mm mit zehn Verschlüssen

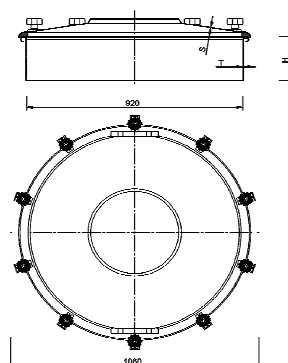

Manopola plastica  
 Plastic handwheel

Art.	AISI	H mm	T mm	S mm	
4291002015A	304	100	2,0	1,5	€ 686,50
4291502015A	304	150	2,0	1,5	€ 711,00
4292002015A	304	200	2,0	1,5	€ 778,50
4293002015A	304	300	2,0	1,5	€ 854,50
4294002015A	304	400	2,0	1,5	€ 930,00
4295002015A	304	500	2,0	1,5	€ 995,00
4291002015B	316	100	2,0	1,5	€ 827,50
4291502015B	316	150	2,0	1,5	€ 865,00
4292002015B	316	200	2,0	1,5	€ 930,00
4293002015B	316	300	2,0	1,5	€ 1.027,00
4294002015B	316	400	2,0	1,5	€ 1.103,00
4295002015B	316	500	2,0	1,5	€ 1.211,50

Coperchio con accessori  
 Cover with accessories  
 Couvercle avec accessoires

Tapa con accesorios  
 Deckel mit Zubehör

CA42915A	304	1,5	a richiesta
CA42915B	316	1,5	a richiesta

## ART. 430

Chiusino circolare DN 1020 mm a dodici chiusure  
 Round lid DN 1020 mm with twelve clamping points  
 Trappe circulaire DN 1020 mm à douze fermetures  
 Boca circular DN 1020 mm con doce pierre  
 Domdeckel DN 1020 mm mit zwölf Verschlüssen

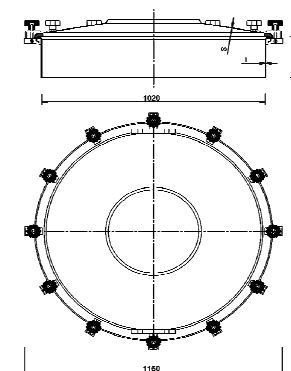

Manopola plastica  
 Plastic handwheel

Art.	AISI	H mm	T mm	S mm	
4301002015A	304	100	2,0	1,5	€ 756,00
4301502015A	304	150	2,0	1,5	€ 769,50
4302002015A	304	200	2,0	1,5	€ 869,50
4303002015A	304	300	2,0	1,5	€ 945,00
4304002015A	304	400	2,0	1,5	€ 1.032,00
4305002015A	304	500	2,0	1,5	€ 1.134,50
4301002015B	316	100	2,0	1,5	€ 907,00
4301502015B	316	150	2,0	1,5	€ 961,00
4302002015B	316	200	2,0	1,5	€ 1.032,00
4303002015B	316	300	2,0	1,5	€ 1.134,50
4304002015B	316	400	2,0	1,5	€ 1.231,50
4305002015B	316	500	2,0	1,5	€ 1.350,50

Coperchio con accessori  
 Cover with accessories  
 Couvercle avec accessoires

Tapa con accesorios  
 Deckel mit Zubehör

CA43015A	304	1,5	a richiesta
CA43015B	316	1,5	a richiesta

## ART. 434

Chiusino DN 400 mm apertura ribaltamento e bandiera + 4 chiusure  
 Round lid DN 400 mm reverse and side opening + 4 clamping points  
 Trappe DN 400 mm ouv. par renversement et laterale + 4 fermetures  
 Boca circular DN 400 mm levantamiento vertical y lateral + 4 cierres  
 Domdeckel DN 400 mm Schwenk-und Seitenöffnung + 4 Versch.

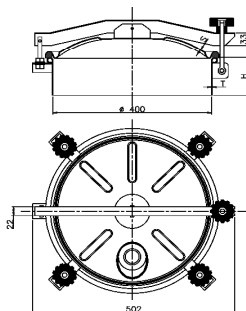

Art.	AISI	H mm	T mm	S mm	Manopola plastica Plastic handwheel
4340652015A	304	65	2,0	1.5	€ 190,50
4341002015A	304	100	2,0	1.5	€ 200,50
4341502015A	304	150	2,0	1.5	€ 216,50
4342002015A	304	200	2,0	1.5	€ 238,50
4344002015A	304	400	2,0	1.5	€ 294,00
4344702015A	304	470	2,0	1.5	€ 314,50
4340652015B	316	65	2,0	1.5	€ 224,00
4341002015B	316	100	2,0	1.5	€ 237,50
4341502015B	316	150	2,0	1.5	€ 256,00
4342002015B	316	200	2,0	1.5	€ 281,00
4344002015B	316	400	2,0	1.5	€ 340,50
4344702015B	316	470	2,0	1.5	€ 361,00

Coperchio con accessori  
Cover with accessories

Couvercle avec accessoires  
Tapa con accesorios

Deckel mit Zubehör

CA43415A	304	1.5	€ 133,00
CA43420A	304	2,0	€ 144,50
CA43415B	316	1.5	€ 149,00
CA43420B	316	2,0	€ 162,00

**Specificare all'ordine versione con o senza foro**  
**Specify on the order with or without hole version**

## ART. 435

Chiusino DN 500 mm apertura ribaltamento e bandiera + 6 chiusure  
 Round lid DN 500 mm reverse and side opening + 6 clamping points  
 Trappe DN 500 mm ouv. renversement et laterale + 6 fermetures  
 Boca circular DN 500 mm levantamiento vertical y lateral + 6 cierres  
 Domdeckel DN 500 mm Schwenk-und Seitenöffnung + 6 Versch.

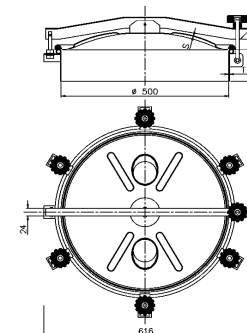

Art.	AISI	H mm	T mm	S mm	Manopola plastica Plastic handwheel
4350652015A	304	65	2,0	1.5	€ 244,50
4351002015A	304	100	2,0	1.5	€ 259,00
4351502015A	304	150	2,0	1.5	€ 289,50
4352002015A	304	200	2,0	1.5	€ 296,50
4354002015A	304	400	2,0	1.5	€ 368,00
4354702015A	304	470	2,0	1.5	€ 387,00
4350652015B	316	65	2,0	1.5	€ 284,00
4351002015B	316	100	2,0	1.5	€ 302,00
4351502015B	316	150	2,0	1.5	€ 342,50
4352002015B	316	200	2,0	1.5	€ 353,00
4354002015B	316	400	2,0	1.5	€ 421,00
4354702015B	316	470	2,0	1.5	€ 444,50

Coperchio con accessori  
Cover with accessories

Couvercle avec accessoires  
Tapa con accesorios

Deckel mit Zubehör

CA43515A	304	1.5	€ 199,00
CA43515B	316	1.5	€ 222,00

**Specificare all'ordine versione con o senza foro**  
**Specify on the order with or without hole version**

**A SILDARE - WELDING - A' SOUDER - PARA SOLDAR - SCHWEISSASFÜHRUNG - A SILDARE - WELDING - A' SOUDER - PARA SOLDAR - SCHWEISSASFÜHRUNG - A SILDARE**

## ART. 436

Chiusino DN 600 mm apertura ribaltamento e bandiera + 6 chiusure  
 Round lid DN 600 mm with reverse and side opening + 6 clamping points  
 Trappe DN 600 mm ouverture par renversement et laterale + 6 fermetures  
 Boca circular DN 600 mm levantamiento vertical y lateral + 6 cierres  
 Domdeckel DN 600 mm mit Schwenk- und Seitenöffnung + 6 Verschlüssen

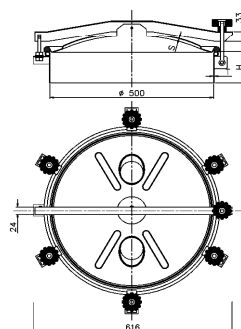

Manopola plastica  
 Plastic handwheel

Art.	AISI	H mm	T mm	S mm	
4360652015A	304	65	2,0	1.5	€ 309,50
4361002015A	304	100	2,0	1.5	€ 321,50
4361502015A	304	150	2,0	1.5	€ 362,50
4362002015A	304	200	2,0	1.5	€ 393,00
4364002015A	304	400	2,0	1.5	€ 474,00
4364702015A	304	470	2,0	1.5	€ 495,50
4360652015B	316	65	2,0	1.5	€ 345,00
4361002015B	316	100	2,0	1.5	€ 359,50
4361502015B	316	150	2,0	1.5	€ 404,00
4362002015B	316	200	2,0	1.5	€ 438,50
4364002015B	316	400	2,0	1.5	€ 542,50
4364702015B	316	470	2,0	1.5	€ 568,50

Coperchio con accessori  
 Cover with accessories  
 Couverture avec accessoires

Tapa con accesorios  
 Deckel mit Zubehör

CA43615A	304	1.5	1.5	€ 230,00
CA43615B	316	1.5	1.5	€ 255,50

**Specificare all'ordine versione con o senza foro**  
**Specify on the order with or without hole version**

## ART. 443 "economy"

Chiusino antiritenzione DN 300 mm apertura ribaltamento e bandiera  
 Aseptic round lid DN 300 mm reverse and side opening  
 Trappe anti-retention DN 300 mm ouverture par renversement et laterale  
 Boca circular tipo aséptico DN 300 mm levantamiento vertical y lateral  
 Sterilisierbarer Domdeckel DN 300 mm mit Schwenk-und Seitenöffnung

Art.	AISI	H mm	T mm	S mm	Manopola plastica Plastic handwheel
4431002020A	304	100	2	2	€ 115,00
4432002020A	304	200	2	2	€ 140,00
4431002020B	316	100	2	2	€ 126,00
4432002020B	316	200	2	2	€ 156,00

Coperchio con accessori  
 Cover with accessories

Couvercle avec accessoires  
 Tapa con accesorios

Deckel mit Zubehör

CA44320A	304	2	€ 90,50
CA44320B	316	2	€ 99,50

**Specificare all'ordine versione con o senza foro**  
**Specify on the order with or without hole version**

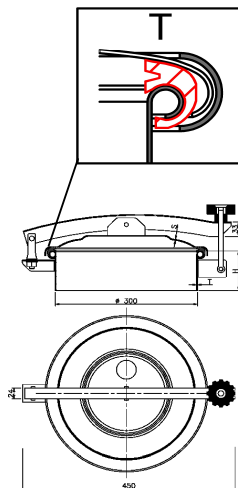

## ART. 444 "economy"

Chiusino antiritenzione DN 400 mm apertura ribaltamento e bandiera  
 Aseptic round lid DN 400 mm reverse and side opening  
 Trappe anti-retention DN 400 mm ouverture par renversement et laterale  
 Boca circular tipo aséptico DN 400 mm levantamiento vertical y lateral  
 Sterilisierbarer Domdeckel DN 400 mm mit Schwenk-und Seitenöffnung

Art.	AISI	H mm	T mm	S mm	Manopola plastica Plastic handwheel
4441002020A	304	100	2	2	€ 149,50
4441502020A	304	150	2	2	€ 166,50
4442002020A	304	200	2	2	€ 183,00
4444002020A	304	400	2	2	€ 245,00
4444702020A	304	470	2	2	€ 274,50
4441002020B	316	100	2	2	€ 156,00
4441502020B	316	150	2	2	€ 177,00
4442002020B	316	200	2	2	€ 198,50
4444002020B	316	400	2	2	€ 270,50
4444702020B	316	470	2	2	€ 299,00

Coperchio con accessori  
 Cover with accessories

Couvercle avec accessoires  
 Tapa con accesorios

Deckel mit Zubehör

CA44420A	304	2	€ 126,50
CA44420B	316	2	€ 131,50

**Specificare all'ordine versione con o senza foro**  
**Specify on the order with or without hole version**

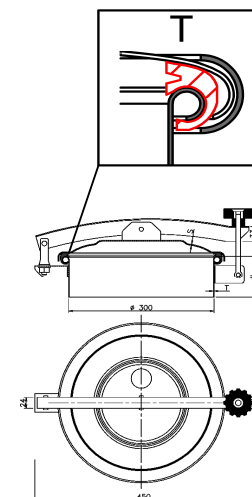



## ART. 445 "economy"

Chiusino antiritenzione DN 500 mm apertura ribaltamento e bandiera  
 Aseptic round lid DN 500 mm reverse and side opening  
 Trappe anti-retention DN 500 mm ouverture par renversement et laterale  
 Boca circular tipo aséptico DN 500 mm levantamiento vertical y lateral  
 Sterilisierbarer Domdeckel DN 500 mm mit Schwenk-und Seitenöffnung

Art.	AISI	H mm	T mm	S mm	Manopola plastica Plastic handwheel
4451002020A	304	100	2	2	€ 193,50
4451502020A	304	150	2	2	€ 222,00
4452002020A	304	200	2	2	€ 235,00
4454002020A	304	400	2	2	€ 332,00
4454702020A	304	470	2	2	€ 368,00
4451002020B	316	100	2	2	€ 218,50
4451502020B	316	150	2	2	€ 253,50
4452002020B	316	200	2	2	€ 273,00
4454002020B	316	400	2	2	€ 372,50
4454702020B	316	470	2	2	€ 411,50

Coperchio con accessori  
 Cover with accessories  
 Couvercle avec accessoires

Tapa con accesorios  
 Deckel mit Zubehör

CA44520A	304	2	€ 161,00
CA44520B	316	2	€ 180,50

**Specificare all'ordine versione con o senza foro**  
**Specify on the order with or without hole version**

## ART. 446 "economy"

Chiusino antiritenzione DN 600 mm apertura ribaltamento e bandiera  
 Aseptic round lid DN 600 mm reverse and side opening  
 Trappe anti-retention DN 600 mm ouverture par renversement et laterale  
 Boca circular tipo aséptico DN 600 mm levantamiento vertical y lateral  
 Sterilisierbarer Domdeckel DN 600 mm mit Schwenk-und Seitenöffnung

Art.	AISI	H mm	T mm	S mm	Manopola plastica Plastic handwheel
4461002020A	304	100	2	2	€ 279,00
4461502020A	304	150	2	2	€ 319,50
4462002020A	304	200	2	2	€ 352,00
4464002020A	304	400	2	2	€ 444,00
4464702020A	304	470	2	2	€ 467,50
4461002020B	316	100	2	2	€ 312,00
4461502020B	316	150	2	2	€ 358,50
4462002020B	316	200	2	2	€ 394,00
4464002020B	316	400	2	2	€ 498,50
4464702020B	316	470	2	2	€ 524,00

Coperchio con accessori  
 Cover with accessories  
 Couvercle avec accessoires

Tapa con accesorios  
 Deckel mit Zubehör

CA44620A	304	2	€ 238,00
CA44620B	316	2	€ 264,50

**Specificare all'ordine versione con o senza foro**  
**Specify on the order with or without hole version**

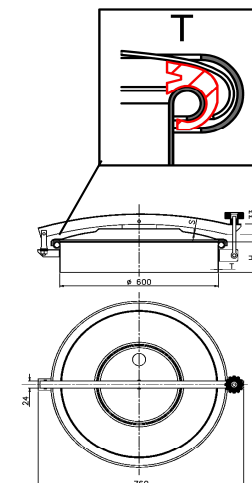
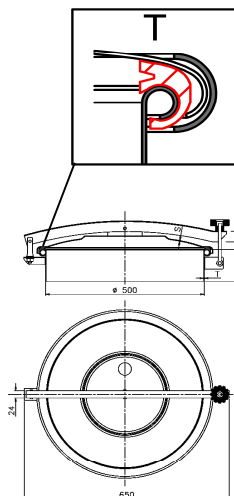



## ART. 453 "deluxe"

Chiusino antiritenzione DN 300 mm apertura ribaltamento e bandiera  
 Aseptic round lid DN 300 mm reverse and side opening  
 Trappe anti-retention DN 300 mm ouverture par renversement et laterale  
 Boca circular tipo aséptico DN 300 mm levantamiento vertical y lateral  
 Sterilisierbarer Domdeckel DN 300 mm mit Schwenk-und Seitenöffnung

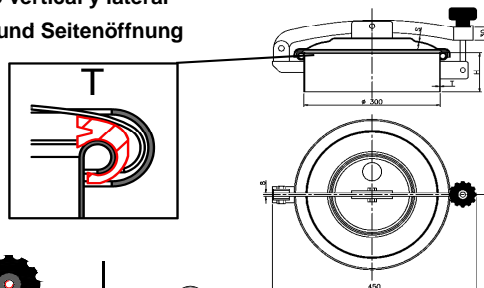

Art.	AISI	H mm	T mm	S mm	Manopola plastica Plastic handwheel	Volantino inox S/s handwheel "Extra"
4531002020A	304	100	2	2	€ 137,50	€ 156,00
4532002020A	304	200	2	2	€ 160,50	€ 180,00
4531002020B	316	100	2	2	€ 151,50	€ 171,00
4532002020B	316	200	2	2	€ 178,50	€ 199,00

Coperchio con accessori  
 Cover with accessories  
 Couverture avec accessoires

Tapa con accesorios  
 Deckel mit Zubehör

CA45320A	304	2	€ 112,00	€ 130,00
CA45320B	316	2	€ 128,00	€ 146,50

**Specificare all'ordine versione con o senza foro**  
**Specify on the order with or without hole version**

## ART. 454 "deluxe"

Chiusino antiritenzione DN 400 mm apertura ribaltamento e bandiera  
 Aseptic round lid DN 400 mm reverse and side opening  
 Trappe anti-retention DN 400 mm ouverture par renversement et laterale  
 Boca circular tipo aséptico DN 400 mm levantamiento vertical y lateral  
 Sterilisierbarer Domdeckel DN 400 mm mit Schwenk-und Seitenöffnung

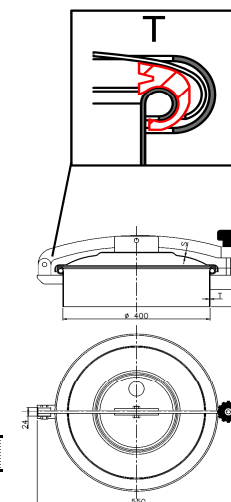

Art.	AISI	H mm	T mm	S mm	Manopola plastica Plastic handwheel	Volantino inox S/s handwheel "Extra"
4541002020A	304	100	2	2	€ 173,00	€ 192,50
4541502020A	304	150	2	2	€ 191,50	€ 212,50
4542002020A	304	200	2	2	€ 210,50	€ 231,50
4544002020A	304	400	2	2	€ 277,00	€ 300,00
4544702020A	304	470	2	2	€ 302,00	€ 326,50
4541002020B	316	100	2	2	€ 191,00	€ 211,00
4541502020B	316	150	2	2	€ 213,50	€ 235,00
4542002020B	316	200	2	2	€ 234,00	€ 255,50
4544002020B	316	400	2	2	€ 310,50	€ 334,50
4544702020B	316	470	2	2	€ 337,50	€ 362,50

Coperchio con accessori  
 Cover with accessories  
 Couverture avec accessoires

Tapa con accesorios  
 Deckel mit Zubehör

CA45420A	304	2	€ 147,50	€ 168,00
CA45420B	316	2	€ 163,50	€ 183,00

**Specificare all'ordine versione con o senza foro**  
**Specify on the order with or without hole version**

## ART. 455 "deluxe"

Chiusino antiritenzione DN 500 mm apertura ribaltamento e bandiera  
 Aseptic round lid DN 500 mm reverse and side opening  
 Trappe anti-retention DN 500 mm ouverture par renversement et laterale  
 Boca circular tipo aséptico DN 500 mm levantamiento vertical y lateral  
 Sterilisierbarer Domdeckel DN 500 mm mit Schwenk-und Seitenöffnung

Art.	AISI	H mm	T mm	S mm	Manopola plastica Plastic handwheel	Volantino inox S/s handwheel "Extra"
4551002020A	304	100	2	2	€ 224,50	€ 246,00
4551502020A	304	150	2	2	€ 257,50	€ 280,00
4552002020A	304	200	2	2	€ 273,00	€ 296,00
4554002020A	304	400	2	2	€ 361,50	€ 386,50
4554702020A	304	470	2	2	€ 396,50	€ 422,50
4551002020B	316	100	2	2	€ 251,00	€ 273,00
4551502020B	316	150	2	2	€ 287,50	€ 310,50
4552002020B	316	200	2	2	€ 306,00	€ 330,00
4554002020B	316	400	2	2	€ 409,00	€ 436,00
4554702020B	316	470	2	2	€ 445,00	€ 473,50

Coperchio con accessori  
 Cover with accessories  
 Couvercle avec accessoires

Tapa con accesorios  
 Deckel mit Zubehör

CA45520A	304	2	€ 190,00	€ 210,50
CA45520B	316	2	€ 213,50	€ 235,00

**Specificare all'ordine versione con o senza foro**  
**Specify on the order with or without hole version**

## ART. 456 "deluxe"

Chiusino antiritenzione DN 600 mm apertura ribaltamento e bandiera  
 Aseptic round lid DN 600 mm reverse and side opening  
 Trappe anti-retention DN 600 mm ouverture par renversement et laterale  
 Boca circular tipo aséptico DN 600 mm levantamiento vertical y lateral  
 Sterilisierbarer Domdeckel DN 600 mm mit Schwenk-und Seitenöffnung

Art.	AISI	H mm	T mm	S mm	Manopola plastica Plastic handwheel	Volantino inox S/s handwheel "Extra"
4561002020A	304	100	2	2	€ 294,50	€ 318,00
4561502020A	304	150	2	2	€ 328,00	€ 352,00
4562002020A	304	200	2	2	€ 365,00	€ 391,00
4564002020A	304	400	2	2	€ 469,50	€ 498,00
4564702020A	304	470	2	2	€ 490,50	€ 520,00
4561002020B	316	100	2	2	€ 326,00	€ 349,50
4561502020B	316	150	2	2	€ 371,00	€ 397,50
4562002020B	316	200	2	2	€ 409,00	€ 436,00
4564002020B	316	400	2	2	€ 521,50	€ 551,00
4564702020B	316	470	2	2	€ 553,00	€ 585,00

Coperchio con accessori  
 Cover with accessories  
 Couvercle avec accessoires

Tapa con accesorios  
 Deckel mit Zubehör

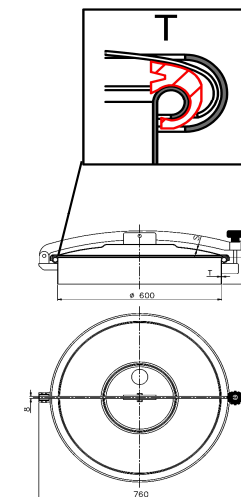
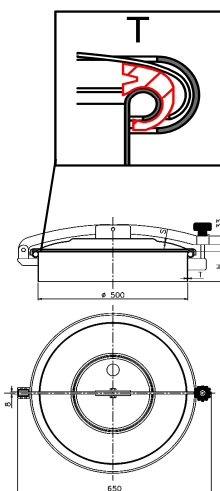

CA45620A	304	2	€ 252,00	€ 274,50
CA45620B	316	2	€ 280,00	€ 302,50

**Specificare all'ordine versione con o senza foro**  
**Specify on the order with or without hole version**



## ART. 464 "super"

Chiusino antiritenzione DN 400 mm  
 Aseptic round lid DN 400 mm  
 Trappe anti-retention circulaire DN 400 mm  
 Boca circular tipo aséptico DN 400 mm  
 Sterilisierbarer Domdeckel DN 400 mm

Art.	AISI	H mm	T mm	S mm	 Manopola plastica Plastic handwheel	 Volantino inox S/s handwheel "Extra"
4641002020A	304	100	2	2	€ 225,50	€ 246,50
4641502020A	304	150	2	2	€ 243,50	€ 265,50
4642002020A	304	200	2	2	€ 261,50	€ 283,00
4644002020A	304	400	2	2	€ 331,50	€ 356,00
4644702020A	304	470	2	2	€ 352,50	€ 378,00
4641002020B	316	100	2	2	€ 250,00	€ 271,50
4641502020B	316	150	2	2	€ 269,50	€ 292,50
4642002020B	316	200	2	2	€ 290,50	€ 314,00
4644002020B	316	400	2	2	€ 370,00	€ 396,50
4644702020B	316	470	2	2	€ 397,00	€ 423,00

Coperchio con accessori  
 Cover with accessories

Couvercle avec accessoires  
 Tapa con accesorios



Deckel mit Zubehör

CA46420A	304	2	€ 194,50	€ 216,00
CA46420B	316	2	€ 214,50	€ 236,00

**Specificare all'ordine versione con o senza foro**  
**Specify on the order with or without hole version**

## ART. 465 "super"

Chiusino antiritenzione DN 500 mm  
 Aseptic round lid DN 500 mm  
 Trappe anti-retention circulaire DN 500 mm  
 Boca circular tipo aséptico DN 500 mm  
 Sterilisierbarer Domdeckel DN 500 mm

Art.	AISI	H mm	T mm	S mm	 Manopola plastica Plastic handwheel	 Volantino inox S/s handwheel "Extra"
4651002020A	304	100	2	2	€ 285,50	€ 309,50
4651502020A	304	150	2	2	€ 314,50	€ 337,50
4652002020A	304	200	2	2	€ 329,50	€ 354,00
4654002020A	304	400	2	2	€ 408,50	€ 435,50
4654702020A	304	470	2	2	€ 442,00	€ 471,00
4651002020B	316	100	2	2	€ 311,50	€ 335,50
4651502020B	316	150	2	2	€ 346,00	€ 370,50
4652002020B	316	200	2	2	€ 361,50	€ 386,50
4654002020B	316	400	2	2	€ 446,50	€ 475,00
4654702020B	316	470	2	2	€ 491,00	€ 521,00

Coperchio con accessori  
 Cover with accessories

Couvercle avec accessoires  
 Tapa con accesorios

Deckel mit Zubehör

CA46520A	304	2	€ 253,00	€ 275,00
CA46520B	316	2	€ 279,50	€ 302,50

**Specificare all'ordine versione con o senza foro**  
**Specify on the order with or without hole version**

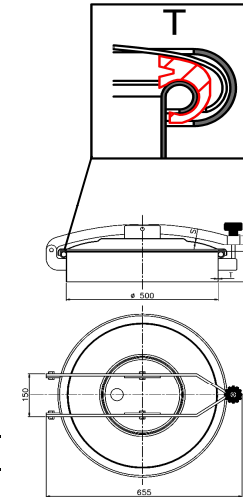
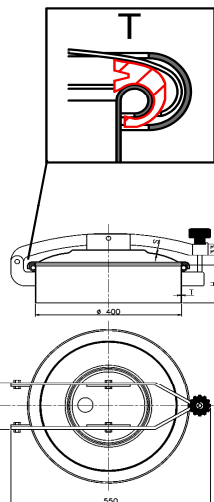

## ART. 466 "super"



Chiusino antiritenzione DN 600 mm

Aseptic round lid DN 600 mm

Trappe anti-retention circulaire DN 600 mm

Boca circular tipo aséptico DN 600 mm

Sterilisierbarer Domdeckel DN 600 mm

Art.	AISI	H mm	T mm	S mm		
					Manopola plastica Plastic handwheel	Volantino inox S/s handwheel "Extra"
4661002020A	304	100	2	2	€ 349,00	€ 374,00
4661502020A	304	150	2	2	€ 387,50	€ 414,50
4662002020A	304	200	2	2	€ 417,00	€ 444,00
4664002020A	304	400	2	2	€ 519,00	€ 549,50
4664702020A	304	470	2	2	€ 542,50	€ 574,00
4661002020B	316	100	2	2	€ 379,50	€ 405,00
4661502020B	316	150	2	2	€ 424,50	€ 452,00
4662002020B	316	200	2	2	€ 459,00	€ 488,00
4664002020B	316	400	2	2	€ 564,50	€ 596,50
4664702020B	316	470	2	2	€ 589,50	€ 622,50

Coperchio con accessori

Cover with accessories

Couvercle avec accessoires

Tapa con accesorios

Deckel mit Zubehör

CA46620A	304	2	€ 345,00	€ 369,50
CA46620B	316	2	€ 383,00	€ 409,00

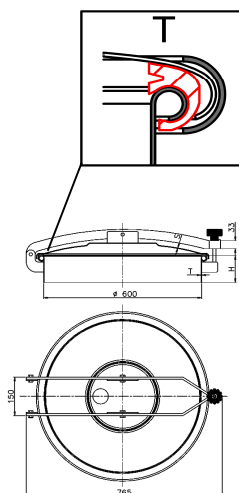

**Specificare all'ordine versione con o senza foro**  
**Specify on the order with or without hole version**

## ART. 473

Chiusino antiritenzione circolare DN 300 mm a tre chiusure  
 Aseptic round lid DN 300 mm with three clamping points  
 Trappe anti-retention circulaire DN 300 mm à trois fermetures  
 Boca circular tipo asèptico DN 300 mm con tres cierres  
 Sterilisierbarer Domdeckel DN 300 mm mit drei Verschlüssen

Art.	AISI	H mm	T mm	S mm	Manopola plastica Plastic handwheel
4731002020A	304	100	2	2	€ 121,50
4732002020A	304	200	2	2	€ 148,00
4731002020B	316	100	2	2	€ 137,00
4732002020B	316	200	2	2	€ 165,50

Coperchio con accessori  
Cover with accessories

Couvercle avec accessoires  
Tapa con accesorios

Deckel mit Zubehör

CA47320A	304	2	€ 101,50
CA47320B	316	2	€ 109,50

**Specificare all'ordine versione con o senza foro**  
**Specify on the order with or without hole version**

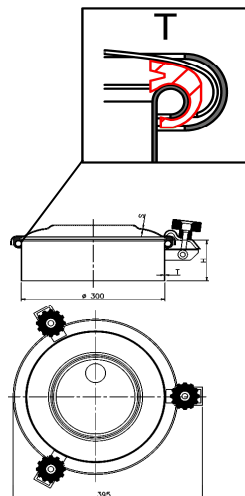

## ART. 474

Chiusino antiritenzione circolare DN 400 mm a quattro chiusure  
 Aseptic round lid DN 400 mm with four clamping points  
 Trappe anti-retention circulaire DN 400 mm à quatre fermetures  
 Boca circular DN 400 mm tipo asèptico con cuatro cierres  
 Sterilisierbarer Domdeckel DN 400 mm mit vier Verschlüssen

Art.	AISI	H mm	T mm	S mm	Manopola plastica Plastic handwheel
4741002020A	304	100	2	2	€ 163,50
4741502020A	304	150	2	2	€ 180,00
4742002020A	304	200	2	2	€ 198,00
4744002020A	304	400	2	2	€ 264,50
4744702020A	304	470	2	2	€ 285,50
4741002020B	316	100	2	2	€ 182,00
4741502020B	316	150	2	2	€ 202,00
4742002020B	316	200	2	2	€ 222,00
4744002020B	316	400	2	2	€ 293,00
4744702020B	316	470	2	2	€ 320,50

Coperchio con accessori  
Cover with accessories

Couvercle avec accessoires  
Tapa con accesorios

Deckel mit Zubehör

CA47420A	304	2	€ 139,00
CA47420B	316	2	€ 152,00

**Specificare all'ordine versione con o senza foro**  
**Specify on the order with or without hole version**

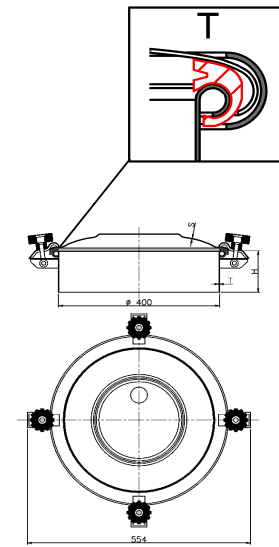

## ART. 475

Chiusino antiritenzione circolare DN 500 mm a sei chiusure  
 Aseptic round lid DN 500 mm with six clamping points  
 Trappe anti-retention circulaire DN 500 mm à six fermetures  
 Boca circular DN 500 mm tipo asèptico con seis cierres  
 Sterilisierbarer Domdeckel DN 500 mm mit sechs Verschlüssen

Art.	AISI	H mm	T mm	S mm	Manopola plastica Plastic handwheel
4751002020A	304	100	2	2	€ 222,50
4751502020A	304	150	2	2	€ 251,50
4752002020A	304	200	2	2	€ 267,00
4754002020A	304	400	2	2	€ 357,00
4754702020A	304	470	2	2	€ 395,00
4751002020B	316	100	2	2	€ 250,00
4751502020B	316	150	2	2	€ 284,00
4752002020B	316	200	2	2	€ 302,50
4754002020B	316	400	2	2	€ 403,00
4754702020B	316	470	2	2	€ 442,00

Coperchio con accessori  
 Cover with accessories  
 Couvercle avec accessoires

Tapa con accesorios  
 Deckel mit Zubehör

CA47520A	304	2	€ 175,00
CA47520B	316	2	€ 194,50

**Specificare all'ordine versione con o senza foro**  
**Specify on the order with or without hole version**

## ART. 476

Chiusino antiritenzione circolare DN 600 mm a sei chiusure  
 Aseptic round lid DN 600 mm with six clamping points  
 Trappe anti-retention circulaire DN 600 mm à six fermetures  
 Boca circular DN 600 mm tipo asèptico con seis cierres  
 Sterilisierbarer Domdeckel DN 600 mm mit sechs Verschlüssen

Art.	AISI	H mm	T mm	S mm	Manopola plastica Plastic handwheel
4761002020A	304	100	2	2	€ 285,00
4761502020A	304	150	2	2	€ 324,50
4762002020A	304	200	2	2	€ 356,00
4764002020A	304	400	2	2	€ 462,50
4764702020A	304	470	2	2	€ 493,00
4761002020B	316	100	2	2	€ 318,00
4761502020B	316	150	2	2	€ 365,00
4762002020B	316	200	2	2	€ 402,00
4764002020B	316	400	2	2	€ 519,00
4764702020B	316	470	2	2	€ 550,50

Coperchio con accessori  
 Cover with accessories  
 Couvercle avec accessoires

Tapa con accesorios  
 Deckel mit Zubehör

CA47620A	304	2	€ 243,50
CA47620B	316	2	€ 271,50

**Specificare all'ordine versione con o senza foro**  
**Specify on the order with or without hole version**

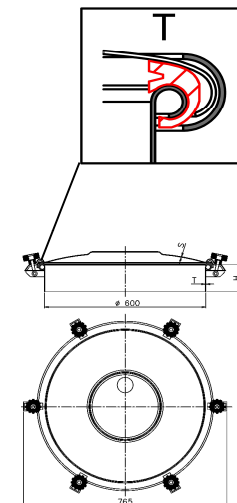
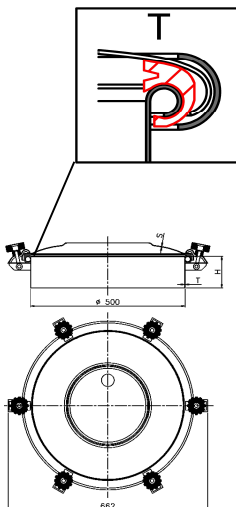

## ART. 483

Chiusino circolare DN 300 mm chiusura rapida a fascetta  
 Round lid DN 300 mm quick closing by clamping ring  
 Trappe circulaire DN 300 mm fermeture à cerclage  
 Boca circular DN 300 mm con cierre rápido de abrazadera  
 Domdeckel DN 300 mm Schnellverschluß mit Ring

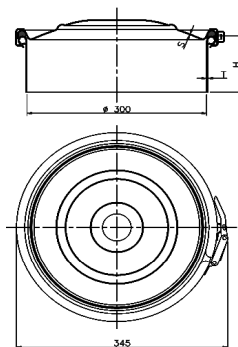

Art.	AISI	H mm	T mm	S mm	
4830652012A	304	65	2	1.2	€ 84,00
4831002012A	304	100	2	1.2	€ 92,50
4832002012A	304	200	2	1.2	€ 118,00
4830652012B	316	65	2	1.2	€ 99,00
4831002012B	316	100	2	1.2	€ 109,50
4832002012B	316	200	2	1.2	€ 139,50

Coperchio con accessori  
 Cover with accessories

Couvercle avec accessoires  
 Tapa con accesorios

Deckel mit Zubehör

CA48312A	304	1.2	€ 59,50
CA48312B	316	1.2	€ 69,50

**Specificare all'ordine versione con o senza foro**  
**Specify on the order with or without hole version**

## ART. 484

Chiusino circolare DN 400 mm chiusura rapida a fascetta  
 Round lid DN 400 mm quick closing by clamping ring  
 Trappe circulaire DN 400 mm fermeture à cerclage  
 Boca circular DN 400 mm con cierre rápido de abrazadera  
 Domdeckel DN 400 mm Schnellverschluß mit Ring

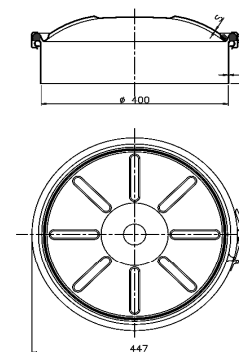

Art.	AISI	H mm	T mm	S mm	
4840652015A	304	65	2	1.5	€ 113,50
4841002015A	304	100	2	1.5	€ 125,00
4841502015A	304	150	2	1.5	€ 147,50
4842002015A	304	200	2	1.5	€ 163,50
4844002015A	304	400	2	1.5	€ 247,00
4844702015A	304	470	2	1.5	€ 270,50
4840652015B	316	65	2	1.5	€ 133,00
4841002015B	316	100	2	1.5	€ 147,00
4841502015B	316	150	2	1.5	€ 176,00
4842002015B	316	200	2	1.5	€ 196,50
4844002015B	316	400	2	1.5	€ 297,50
4844702015B	316	470	2	1.5	€ 323,50

Coperchio con accessori  
 Cover with accessories

Couvercle avec accessoires  
 Tapa con accesorios

Deckel mit Zubehör

CA48415A	304	1.5	€ 71,00
CA48420A	304	2	€ 83,00
CA48415B	316	1.5	€ 84,50
CA48420B	316	2	€ 99,50

## ART. 494

Chiusino circolare ø 400 mm apertura ribaltamento chiusura a fascetta  
 Round lid ø 400 mm reverse opening quick closing by clamping ring  
 Trappe circulaire ø 400 mm ouv. par renversement fermeture à cerclage  
 Boca circular ø 400 mm levantamiento vertical cierre rápido de abrazadera  
 Domdeckel ø 400 mm mit Schwenk Schnellverschluß mit Spanning

Art.	AISI	H mm	T mm	S mm	
4940652020A	304	65	2	2	€ 338,00
4941002020A	304	100	2	2	€ 354,00
4940652020B	316	65	2	2	€ 385,00
4941002020B	316	100	2	2	€ 405,00

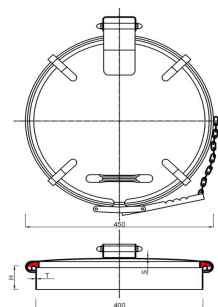



## ART. 443 C "economy"

Chiusino antiritenzione DN 300 mm apertura ribaltamento e bandiera  
 Aseptic round lid DN 300 mm reverse and side opening  
 Trappe anti-retention DN 300 mm ouverture par renversement et laterale  
 Boca circular tipo aséptico DN 300 mm levantamiento vertical y lateral  
 Sterilisierbarer Domdeckel DN 300 mm mit Schwenk-und Seitenöffnung

Art.	AISI	H mm	T mm	S mm	Manopola plastica Plastic handwheel
4431002020A-C	304	100	2	2	€ 136,00
4432002020A-C	304	200	2	2	€ 161,00
4431002020B-C	316	100	2	2	€ 147,00
4432002020B-C	316	200	2	2	€ 177,00

Coperchio con accessori  
Cover with accessories

Couvercle avec accessoires  
Tapa con accesorios

Deckel mit Zubehör

CA44320A-C	304	2	€ 111,50
CA44320B-C	316	2	€ 120,50

**Specificare all'ordine versione con o senza foro**  
**Specify on the order with or without hole version**

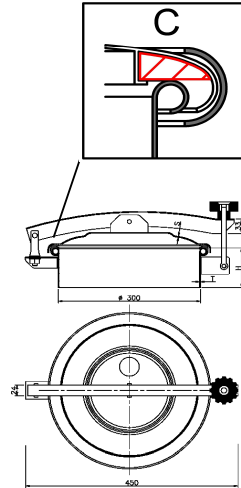

## ART. 444 C "economy"

Chiusino antiritenzione DN 400 mm apertura ribaltamento e bandiera  
 Aseptic round lid DN 400 mm reverse and side opening  
 Trappe anti-retention DN 400 mm ouverture par renversement et laterale  
 Boca circular tipo aséptico DN 400 mm levantamiento vertical y lateral  
 Sterilisierbarer Domdeckel DN 400 mm mit Schwenk-und Seitenöffnung

Art.	AISI	H mm	T mm	S mm	Manopola plastica Plastic handwheel
4441002020A-C	304	100	2	2	€ 173,50
4441502020A-C	304	150	2	2	€ 190,50
4442002020A-C	304	200	2	2	€ 207,00
4444002020A-C	304	400	2	2	€ 269,00
4444702020A-C	304	470	2	2	€ 298,50
4441002020B-C	316	100	2	2	€ 180,00
4441502020B-C	316	150	2	2	€ 201,00
4442002020B-C	316	200	2	2	€ 222,50
4444002020B-C	316	400	2	2	€ 294,50
4444702020B-C	316	470	2	2	€ 323,00

Coperchio con accessori  
Cover with accessories

Couvercle avec accessoires  
Tapa con accesorios

Deckel mit Zubehör

CA44420A-C	304	2	€ 150,50
CA44420B-C	316	2	€ 155,50

**Specificare all'ordine versione con o senza foro**  
**Specify on the order with or without hole version**

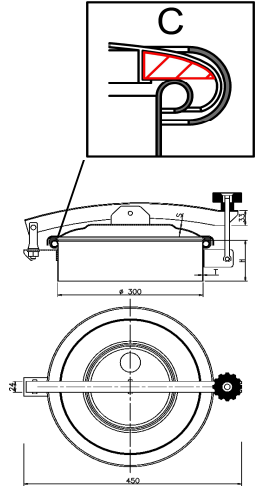

## ART. 445 C "economy"

Chiusino antiritenzione DN 500 mm apertura ribaltamento e bandiera  
 Aseptic round lid DN 500 mm reverse and side opening  
 Trappe anti-retention DN 500 mm ouverture par renversement et laterale  
 Boca circular tipo aséptico DN 500 mm levantamiento vertical y lateral  
 Sterilisierbarer Domdeckel DN 500 mm mit Schwenk-und Seitenöffnung

Art.	AISI	H mm	T mm	S mm	Manopola plastica Plastic handwheel
4451002020A-C	304	100	2	2	€ 219,50
4451502020A-C	304	150	2	2	€ 248,00
4452002020A-C	304	200	2	2	€ 261,00
4454002020A-C	304	400	2	2	€ 358,00
4454702020A-C	304	470	2	2	€ 394,00
4451002020B-C	316	100	2	2	€ 244,50
4451502020B-C	316	150	2	2	€ 279,50
4452002020B-C	316	200	2	2	€ 299,00
4454002020B-C	316	400	2	2	€ 398,50
4454702020B-C	316	470	2	2	€ 437,50

Coperchio con accessori  
 Cover with accessories  
 Couvercle avec accessoires

Tapa con accesorios  
 Deckel mit Zubehör

CA44520A-C	304	2	€ 187,00
CA44520B-C	316	2	€ 206,50

**Specificare all'ordine versione con o senza foro**  
**Specify on the order with or without hole version**

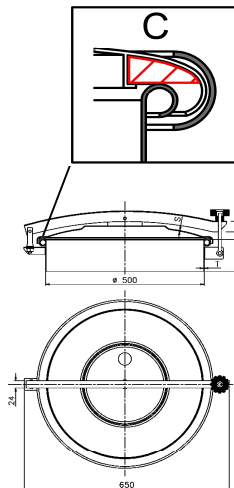

## ART. 446 C "economy"

Chiusino antiritenzione DN 600 mm apertura ribaltamento e bandiera  
 Aseptic round lid DN 600 mm reverse and side opening  
 Trappe anti-retention DN 600 mm ouverture par renversement et laterale  
 Boca circular tipo aséptico DN 600 mm levantamiento vertical y lateral  
 Sterilisierbarer Domdeckel DN 600 mm mit Schwenk-und Seitenöffnung

Art.	AISI	H mm	T mm	S mm	Manopola plastica Plastic handwheel
4461002020A-C	304	100	2	2	€ 307,00
4461502020A-C	304	150	2	2	€ 347,50
4462002020A-C	304	200	2	2	€ 380,00
4464002020A-C	304	400	2	2	€ 472,00
4464702020A-C	304	470	2	2	€ 495,50
4461002020B-C	316	100	2	2	€ 340,00
4461502020B-C	316	150	2	2	€ 386,50
4462002020B-C	316	200	2	2	€ 422,00
4464002020B-C	316	400	2	2	€ 526,50
4464702020B-C	316	470	2	2	€ 552,00

Coperchio con accessori  
 Cover with accessories  
 Couvercle avec accessoires

Tapa con accesorios  
 Deckel mit Zubehör

CA44620A-C	304	2	€ 266,00
CA44620B-C	316	2	€ 292,50

**Specificare all'ordine versione con o senza foro**  
**Specify on the order with or without hole version**

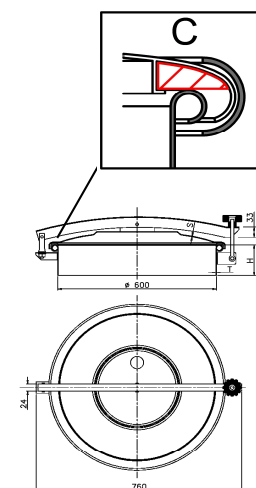

## ART. 453 C "deluxe"

Chiusino antiritenzione DN 300 mm apertura ribaltamento e bandiera  
 Aseptic round lid DN 300 mm reverse and side opening  
 Trappe anti-retention DN 300 mm ouverture par renversement et laterale  
 Boca circular tipo aséptico DN 300 mm levantamiento vertical y lateral  
 Sterilisierbarer Domdeckel DN 300 mm mit Schwenk-und Seitenöffnung

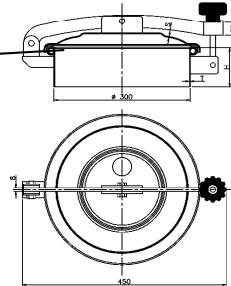
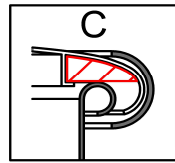

Art.	AISI	H mm	T mm	S mm	Manopola plastica Plastic handwheel	Volantino inox S/s handwheel "Extra"
4531002020A-C	304	100	2	2	€ 158,50	€ 177,00
4532002020A-C	304	200	2	2	€ 181,50	€ 201,00
4531002020B-C	316	100	2	2	€ 172,50	€ 192,00
4532002020B-C	316	200	2	2	€ 199,50	€ 220,00

Coperchio con accessori  
 Cover with accessories  
 Couverture avec accessoires

Tapa con accesorios  
 Deckel mit Zubehör

CA45320A-C	304	2	€ 133,00	€ 151,00
CA45320B-C	316	2	€ 149,00	€ 167,50

**Specificare all'ordine versione con o senza foro**  
**Specify on the order with or without hole version**

## ART. 454 C "deluxe"

Chiusino antiritenzione DN 400 mm apertura ribaltamento e bandiera  
 Aseptic round lid DN 400 mm reverse and side opening  
 Trappe anti-retention DN 400 mm ouverture par renversement et laterale  
 Boca circular tipo aséptico DN 400 mm levantamiento vertical y lateral  
 Sterilisierbarer Domdeckel DN 400 mm mit Schwenk-und Seitenöffnung

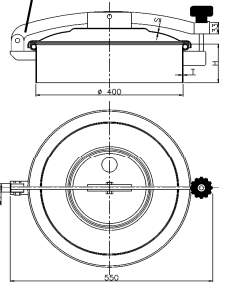
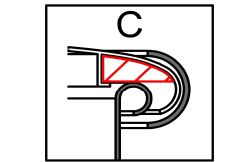

Art.	AISI	H mm	T mm	S mm	Manopola plastica Plastic handwheel	Volantino inox S/s handwheel "Extra"
4541002020A-C	304	100	2	2	€ 197,00	€ 216,50
4541502020A-C	304	150	2	2	€ 215,50	€ 236,50
4542002020A-C	304	200	2	2	€ 234,50	€ 255,50
4544002020A-C	304	400	2	2	€ 301,00	€ 324,00
4544702020A-C	304	470	2	2	€ 326,00	€ 350,50
4541002020B-C	316	100	2	2	€ 215,00	€ 235,00
4541502020B-C	316	150	2	2	€ 237,50	€ 259,00
4542002020B-C	316	200	2	2	€ 258,00	€ 279,50
4544002020B-C	316	400	2	2	€ 334,50	€ 358,50
4544702020B-C	316	470	2	2	€ 361,50	€ 386,50

Coperchio con accessori  
 Cover with accessories  
 Couverture avec accessoires

Tapa con accesorios  
 Deckel mit Zubehör

CA45420A-C	304	2	€ 171,50	€ 192,00
CA45420B-C	316	2	€ 187,50	€ 207,00

**Specificare all'ordine versione con o senza foro**  
**Specify on the order with or without hole version**

## ART. 455 C "deluxe"

Chiusino antiritenzione DN 500 mm apertura ribaltamento e bandiera  
 Aseptic round lid DN 500 mm reverse and side opening  
 Trappe anti-retention DN 500 mm ouverture par renversement et laterale  
 Boca circular tipo aséptico DN 500 mm levantamiento vertical y lateral  
 Sterilisierbarer Domdeckel DN 500 mm mit Schwenk-und Seitenöffnung

Art.	AISI	H mm	T mm	S mm	Manopola plastica Plastic handwheel	Volantino inox S/s handwheel "Extra"
4551002020A-C	304	100	2	2	€ 250,50	€ 272,00
4551502020A-C	304	150	2	2	€ 283,50	€ 306,00
4552002020A-C	304	200	2	2	€ 299,00	€ 322,00
4554002020A-C	304	400	2	2	€ 387,50	€ 412,50
4554702020A-C	304	470	2	2	€ 422,50	€ 448,50
4551002020B-C	316	100	2	2	€ 277,00	€ 299,00
4551502020B-C	316	150	2	2	€ 313,50	€ 336,50
4552002020B-C	316	200	2	2	€ 332,00	€ 356,00
4554002020B-C	316	400	2	2	€ 435,00	€ 462,00
4554702020B-C	316	470	2	2	€ 471,00	€ 499,50

Coperchio con accessori  
 Cover with accessories  
 Couvercle avec accessoires

Tapa con accesorios  
 Deckel mit Zubehör

CA45520A-C	304	2	€ 216,00	€ 236,50
CA45520B-C	316	2	€ 239,50	€ 261,00

**Specificare all'ordine versione con o senza foro**  
**Specify on the order with or without hole version**

## ART. 456 C "deluxe"

Chiusino antiritenzione DN 600 mm apertura ribaltamento e bandiera  
 Aseptic round lid DN 600 mm reverse and side opening  
 Trappe anti-retention DN 600 mm ouverture par renversement et laterale  
 Boca circular tipo aséptico DN 600 mm levantamiento vertical y lateral  
 Sterilisierbarer Domdeckel DN 600 mm mit Schwenk-und Seitenöffnung

Art.	AISI	H mm	T mm	S mm	Manopola plastica Plastic handwheel	Volantino inox S/s handwheel "Extra"
4561002020A-C	304	100	2	2	€ 322,50	€ 346,00
4561502020A-C	304	150	2	2	€ 356,00	€ 380,00
4562002020A-C	304	200	2	2	€ 393,00	€ 419,00
4564002020A-C	304	400	2	2	€ 497,50	€ 526,00
4564702020A-C	304	470	2	2	€ 518,50	€ 548,00
4561002020B-C	316	100	2	2	€ 354,00	€ 377,50
4561502020B-C	316	150	2	2	€ 399,00	€ 425,50
4562002020B-C	316	200	2	2	€ 437,00	€ 464,00
4564002020B-C	316	400	2	2	€ 549,50	€ 579,00
4564702020B-C	316	470	2	2	€ 581,00	€ 613,00

Coperchio con accessori  
 Cover with accessories  
 Couvercle avec accessoires

Tapa con accesorios  
 Deckel mit Zubehör

CA45620A-C	304	2	€ 280,00	€ 302,50
CA45620B-C	316	2	€ 308,00	€ 330,50

**Specificare all'ordine versione con o senza foro**  
**Specify on the order with or without hole version**

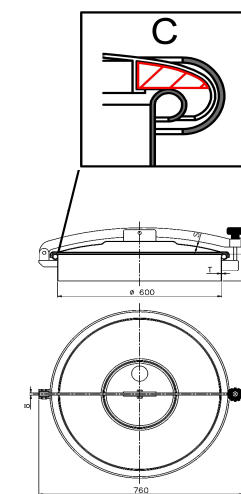
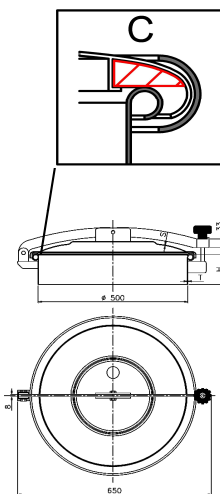

## ART. 464 C "super"

Chiusino antiritenzione DN 400 mm  
 Aseptic round lid DN 400 mm  
 Trappe anti-retention circulaire DN 400 mm  
 Boca circular tipo aséptico DN 400 mm  
 Sterilisierbarer Domdeckel DN 400 mm

Art.	AISI	H mm	T mm	S mm	Manopola plastica Plastic handwheel	Volantino inox S/s handwheel "Extra"
4641002020A-C	304	100	2	2	€ 249,50	€ 270,50
4641502020A-C	304	150	2	2	€ 267,50	€ 289,50
4642002020A-C	304	200	2	2	€ 285,50	€ 307,00
4644002020A-C	304	400	2	2	€ 355,50	€ 380,00
4644702020A-C	304	470	2	2	€ 376,50	€ 402,00
4641002020B-C	316	100	2	2	€ 274,00	€ 295,50
4641502020B-C	316	150	2	2	€ 293,50	€ 316,50
4642002020B-C	316	200	2	2	€ 314,50	€ 338,00
4644002020B-C	316	400	2	2	€ 394,00	€ 420,50
4644702020B-C	316	470	2	2	€ 421,00	€ 447,00

Coperchio con accessori  
 Cover with accessories

Couvercle avec accessoires  
 Tapa con accesorios

Deckel mit Zubehör

CA46420A-C	304	2	€ 218,50	€ 240,00
CA46420B-C	316	2	€ 238,50	€ 260,00

**Specificare all'ordine versione con o senza foro**  
**Specify on the order with or without hole version**

## ART. 465 C "super"

Chiusino antiritenzione DN 500 mm  
 Aseptic round lid DN 500 mm  
 Trappe anti-retention circulaire DN 500 mm  
 Boca circular tipo aséptico DN 500 mm  
 Sterilisierbarer Domdeckel DN 500 mm

Art.	AISI	H mm	T mm	S mm	Manopola plastica Plastic handwheel	Volantino inox S/s handwheel "Extra"
4651002020A-C	304	100	2	2	€ 311,50	€ 335,50
4651502020A-C	304	150	2	2	€ 340,50	€ 363,50
4652002020A-C	304	200	2	2	€ 355,50	€ 380,00
4654002020A-C	304	400	2	2	€ 434,50	€ 461,50
4654702020A-C	304	470	2	2	€ 468,00	€ 497,00
4651002020B-C	316	100	2	2	€ 337,50	€ 361,50
4651502020B-C	316	150	2	2	€ 372,00	€ 396,50
4652002020B-C	316	200	2	2	€ 387,50	€ 412,50
4654002020B-C	316	400	2	2	€ 472,50	€ 501,00
4654702020B-C	316	470	2	2	€ 517,00	€ 547,00

Coperchio con accessori  
 Cover with accessories

Couvercle avec accessoires  
 Tapa con accesorios

Deckel mit Zubehör

CA46520A-C	304	2	€ 279,00	€ 301,00
CA46520B-C	316	2	€ 305,50	€ 328,50

**Specificare all'ordine versione con o senza foro**  
**Specify on the order with or without hole version**

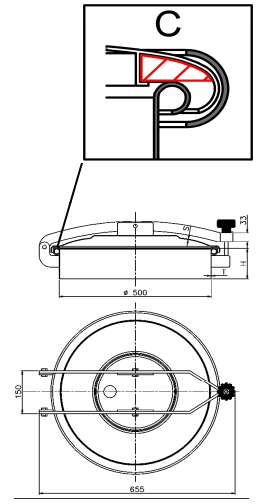
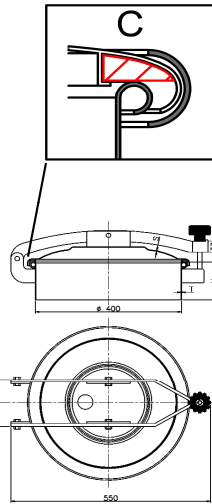

## ART. 466 C "super"



Chiusino antiritenzione DN 600 mm

Aseptic round lid DN 600 mm

Trappe anti-retention circulaire DN 600 mm

Boca circular tipo aséptico DN 600 mm

Sterilisierbarer Domdeckel DN 600 mm

Art.	AISI	H mm	T mm	S mm		
					Manopola plastica Plastic handwheel	Volantino inox S/s handwheel "Extra"
4661002020A-C	304	100	2	2	€ 377,00	€ 402,00
4661502020A-C	304	150	2	2	€ 415,50	€ 442,50
4662002020A-C	304	200	2	2	€ 445,00	€ 472,00
4664002020A-C	304	400	2	2	€ 547,00	€ 577,50
4664702020A-C	304	470	2	2	€ 570,50	€ 602,00
4661002020B-C	316	100	2	2	€ 407,50	€ 433,00
4661502020B-C	316	150	2	2	€ 452,50	€ 480,00
4662002020B-C	316	200	2	2	€ 487,00	€ 516,00
4664002020B-C	316	400	2	2	€ 592,50	€ 624,50
4664702020B-C	316	470	2	2	€ 617,50	€ 650,50

Coperchio con accessori

Cover with accessories

Couvercle avec accessoires

Tapa con accesorios

Deckel mit Zubehör

CA46620A-C	304	2	€ 373,00	€ 397,50
CA46620B-C	316	2	€ 411,00	€ 437,00

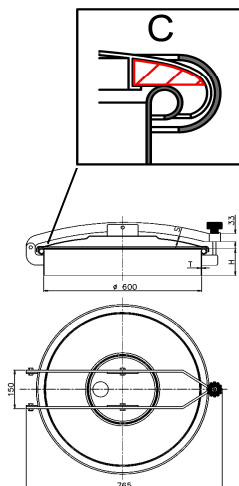

## ART. 473 C

Chiusino antiritenzione circolare DN 300 mm a tre chiusure  
 Aseptic round lid DN 300 mm with three clamping points  
 Trappe anti-retention circulaire DN 300 mm à trois fermetures  
 Boca circular tipo asèptico DN 300 mm con tres cierres  
 Sterilisierbarer Domdeckel DN 300 mm mit drei Verschlüssen

Art.	AISI	H mm	T mm	S mm	Manopola plastica Plastic handwheel
4731002020A-C	304	100	2	2	€ 142,50
4732002020A-C	304	200	2	2	€ 169,00
4731002020B-C	316	100	2	2	€ 158,00
4732002020B-C	316	200	2	2	€ 186,50

Coperchio con accessori  
 Cover with accessories

Couvercle avec accessoires  
 Tapa con accesorios

Deckel mit Zubehör

CA47320A-C	304	2	€ 122,50
CA47320B-C	316	2	€ 130,50

**Specificare all'ordine versione con o senza foro**  
**Specify on the order with or without hole version**

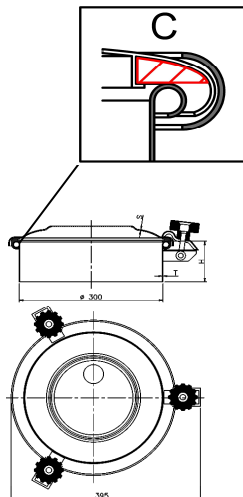

## ART. 474 C

Chiusino antiritenzione circolare DN 400 mm a quattro chiusure  
 Aseptic round lid DN 400 mm with four clamping points  
 Trappe anti-retention circulaire DN 400 mm à quatre fermetures  
 Boca circular DN 400 mm tipo asèptico con cuatro cierres  
 Sterilisierbarer Domdeckel DN 400 mm mit vier Verschlüssen

Art.	AISI	H mm	T mm	S mm	Manopola plastica Plastic handwheel
4741002020A-C	304	100	2	2	€ 187,50
4741502020A-C	304	150	2	2	€ 204,00
4742002020A-C	304	200	2	2	€ 222,00
4744002020A-C	304	400	2	2	€ 288,50
4744702020A-C	304	470	2	2	€ 309,50
4741002020B-C	316	100	2	2	€ 206,00
4741502020B-C	316	150	2	2	€ 226,00
4742002020B-C	316	200	2	2	€ 246,00
4744002020B-C	316	400	2	2	€ 317,00
4744702020B-C	316	470	2	2	€ 344,50

Coperchio con accessori  
 Cover with accessories

Couvercle avec accessoires  
 Tapa con accesorios

Deckel mit Zubehör

CA47420A-C	304	2	€ 163,00
CA47420B-C	316	2	€ 176,00

**Specificare all'ordine versione con o senza foro**  
**Specify on the order with or without hole version**

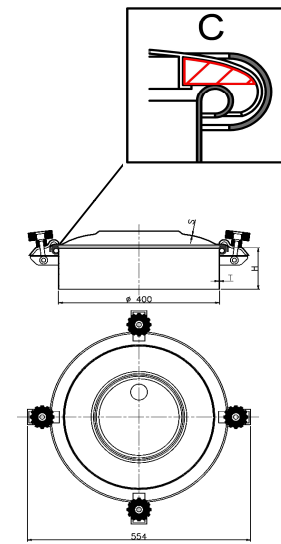



## ART. 475 C

Chiusino antiritenzione circolare DN 500 mm a sei chiusure  
 Aseptic round lid DN 500 mm with six clamping points  
 Trappe anti-retention circulaire DN 500 mm à six fermetures  
 Boca circular DN 500 mm tipo asèptico con seis cierres  
 Sterilisierbarer Domdeckel DN 500 mm mit sechs Verschlüssen

Art.	AISI	H mm	T mm	S mm	Manopola plastica Plastic handwheel
4751002020A-C	304	100	2	2	€ 248,50
4751502020A-C	304	150	2	2	€ 277,50
4752002020A-C	304	200	2	2	€ 293,00
4754002020A-C	304	400	2	2	€ 383,00
4754702020A-C	304	470	2	2	€ 421,00
4751002020B-C	316	100	2	2	€ 276,00
4751502020B-C	316	150	2	2	€ 310,00
4752002020B-C	316	200	2	2	€ 328,50
4754002020B-C	316	400	2	2	€ 429,00
4754702020B-C	316	470	2	2	€ 468,00

Coperchio con accessori  
 Cover with accessories  
 Couvercle avec accessoires

Tapa con accesorios  
 Deckel mit Zubehör

CA47520A-C	304	2	€ 201,00
CA47520B-C	316	2	€ 220,50

**Specificare all'ordine versione con o senza foro**  
**Specify on the order with or without hole version**

## ART. 476 C

Chiusino antiritenzione circolare DN 600 mm a sei chiusure  
 Aseptic round lid DN 600 mm with six clamping points  
 Trappe anti-retention circulaire DN 600 mm à six fermetures  
 Boca circular DN 600 mm tipo asèptico con seis cierres  
 Sterilisierbarer Domdeckel DN 600 mm mit sechs Verschlüssen

Art.	AISI	H mm	T mm	S mm	Manopola plastica Plastic handwheel
4761002020A-C	304	100	2	2	€ 313,00
4761502020A-C	304	150	2	2	€ 352,50
4762002020A-C	304	200	2	2	€ 384,00
4764002020A-C	304	400	2	2	€ 490,50
4764702020A-C	304	470	2	2	€ 521,00
4761002020B-C	316	100	2	2	€ 346,00
4761502020B-C	316	150	2	2	€ 393,00
4762002020B-C	316	200	2	2	€ 430,00
4764002020B-C	316	400	2	2	€ 547,00
4764702020B-C	316	470	2	2	€ 578,50

Coperchio con accessori  
 Cover with accessories  
 Couvercle avec accessoires

Tapa con accesorios  
 Deckel mit Zubehör

CA47620A-C	304	2	€ 271,50
CA47620B-C	316	2	€ 299,50

**Specificare all'ordine versione con o senza foro**  
**Specify on the order with or without hole version**

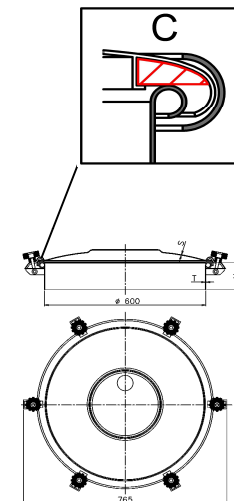
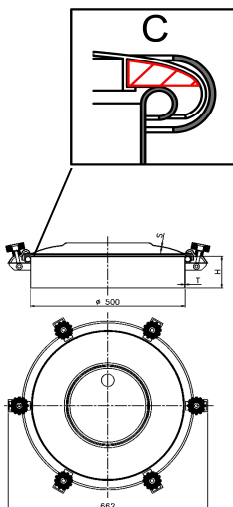



## ART. 512

Chiusino circolare per cemento ø 220 mm apertura ribaltamento e bandiera  
 Round lid for Cement ø 220 mm reverse and side opening  
 Trappe circulaire pour Beton ø 220 mm ouverture par renversement et laterale  
 Boca circular par cement ø 220 mm levantamiento vertical y lateral  
 Domdeckel für Betontanks ø 220 mm mit Schwenk-und Seitenöffnung

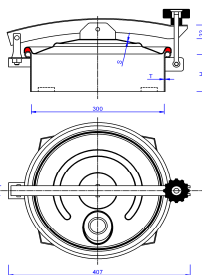



Art.	AISI	H mm	T mm	S mm	 Manopola plastica Plastic handwheel
5120652012A	304	65	2	1.2	€ 86,50
5121002012A	304	100	2	1.2	€ 90,00
5120652012B	316	65	2	1.2	€ 92,50
5121002012B	316	100	2	1.2	€ 99,50

**Specificare all'ordine versione con o senza foro**  
**Specify on the order with or without hole version**

## ART. 513

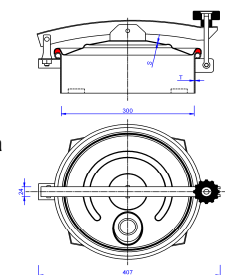
Chiusino circolare per cemento ø 300 mm apertura ribaltamento e bandiera  
 Round lid for Cement ø 300 mm reverse and side opening  
 Trappe circulaire pour Beton ø 300 mm ouverture renversement et laterale  
 Boca circular par cement ø 300 mm levantamiento vertical y lateral  
 Domdeckel für Betontanks ø 300 mm mit Schwenk-und Seitenöffnung



Art.	AISI	H mm	T mm	S mm	 Manopola plastica Plastic handwheel
5130652012A	304	65	2	1.2	€ 92,00
5131002012A	304	100	2	1.2	€ 100,00
5132002012A	304	200	2	1.2	€ 125,00
5130652012B	316	65	2	1.2	€ 107,00
5131002012B	316	100	2	1.2	€ 114,50
5132002012B	316	200	2	1.2	€ 141,00

**Specificare all'ordine versione con o senza foro**  
**Specify on the order with or without hole version**

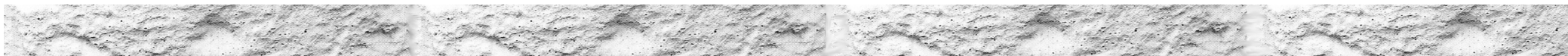

## ART. 514

Chiusino circolare per cemento ø 400 mm apertura ribaltamento e bandiera  
 Round lid for Cement ø 400 mm reverse and side opening  
 Trappe circulaire pour Beton ø 400 mm ouverture renversement et laterale  
 Boca circular par cement ø 400 mm levantamiento vertical y lateral  
 Domdeckel für Betontanks ø 400 mm mit Schwenk-und Seitenöffnung

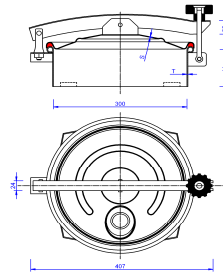

Art.	AISI	H mm	T mm	S mm	Manopola plastica Plastic handwheel
5140652015A	304	65	2	1.5	€ 124,00
5141002015A	304	100	2	1.5	€ 131,00
5141502015A	304	150	2	1.5	€ 147,50
5142002015A	304	200	2	1.5	€ 163,50
5144002015A	304	400	2	1.5	€ 217,00
5144702015A	304	470	2	1.5	€ 241,50
5140652015B	316	65	2	1.5	€ 136,50
5141002015B	316	100	2	1.5	€ 145,50
5141502015B	316	150	2	1.5	€ 164,00
5142002015B	316	200	2	1.5	€ 183,50
5144002015B	316	400	2	1.5	€ 240,00
5144702015B	316	470	2	1.5	€ 265,00

**Specificare all'ordine versione con o senza foro**  
**Specify on the order with or without hole version**

## ART. 515

Chiusino circolare per cemento ø 500 mm apertura ribaltamento e bandiera  
 Round lid for Cement ø 500 mm reverse and side opening  
 Trappe circulaire pour Beton ø 500 mm ouverture renversement et laterale  
 Boca circular par cement ø 500 mm levantamiento vertical y lateral  
 Domdeckel für Betontanks ø 500 mm mit Schwenk-und Seitenöffnung

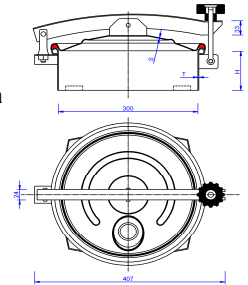

Art.	AISI	H mm	T mm	S mm	Manopola plastica Plastic handwheel
5150652015A	304	65	2	1.5	€ 182,00
5151002015A	304	100	2	1.5	€ 191,50
5151502015A	304	150	2	1.5	€ 222,00
5152002015A	304	200	2	1.5	€ 238,50
5154002015A	304	400	2	1.5	€ 329,00
5154702015A	304	470	2	1.5	€ 346,50
5150652015B	316	65	2	1.5	€ 203,00
5151002015B	316	100	2	1.5	€ 213,00
5151502015B	316	150	2	1.5	€ 249,00
5152002015B	316	200	2	1.5	€ 265,00
5154002015B	316	400	2	1.5	€ 368,00
5154702015B	316	470	2	1.5	€ 389,50

**Specificare all'ordine versione con o senza foro**  
**Specify on the order with or without hole version**

## ART. 516

Chiusino circolare per cemento ø 600 mm apertura ribaltamento e bandiera  
 Round lid for Cement ø 600 mm reverse and side opening  
 Trappe circulaire pour Beton ø 600 mm ouverture renversement et laterale  
 Boca circular par cement ø 600 mm levantamiento vertical y lateral  
 Domdeckel für Betontanks ø 600 mm mit Schwenk-und Seitenöffnung

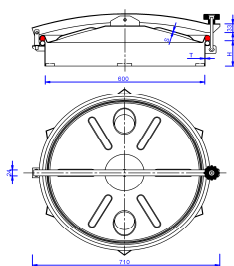

Manopola plastica  
 Plastic handwheel

Art.	AISI	H mm	T mm	S mm	
5160652015A	304	65	2	1.5	€ 259,50
5161002015A	304	100	2	1.5	€ 271,50
5161502015A	304	150	2	1.5	€ 309,50
5162002015A	304	200	2	1.5	€ 335,50
5164002015A	304	400	2	1.5	€ 438,00
5164702015A	304	470	2	1.5	€ 465,00
5160652015B	316	65	2	1.5	€ 290,50
5161002015B	316	100	2	1.5	€ 304,50
5161502015B	316	150	2	1.5	€ 347,00
5162002015B	316	200	2	1.5	€ 381,00
5164002015B	316	400	2	1.5	€ 477,50
5164702015B	316	470	2	1.5	€ 511,00

**Specificare all'ordine versione con o senza foro**  
**Specify on the order with or without hole version**

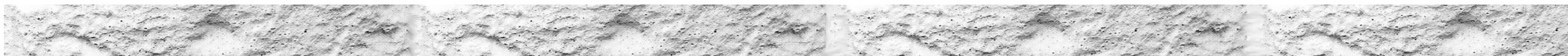

### ART. 522

Chiusino circolare per cemento ø 220 mm a tre chiusure  
 Round lid for cement ø 220 mm with three clamping points  
 Trappe circulaire pour Beton ø 220 mm à trois fermetures  
 Boca circular para cemento ø 220 mm con tres cierres  
 Domdeckel für zement ø 220 mm mit drei Verschlüssen

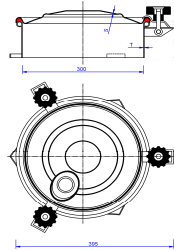

Art.	AISI	H mm	T mm	S mm	Manopola plastica Plastic handwheel
5220652012A	304	65	2	1.2	€ 97,50
5221002012A	304	100	2	1.2	€ 101,50
5220652012B	316	65	2	1.2	€ 102,50
5221002012B	316	100	2	1.2	€ 109,50

**Specificare all'ordine versione con o senza foro**  
**Specify on the order with or without hole version**

### ART. 523

Chiusino circolare per cemento ø 300 a tre chiusure  
 Round lid for cement ø 300 with three clamping points  
 Trappe circulaire pour Beton ø 300 à trois fermetures  
 Boca circular para cemento ø 300 con tres cierres  
 Domdeckel für zement ø 300 mit drei Verschlüssen

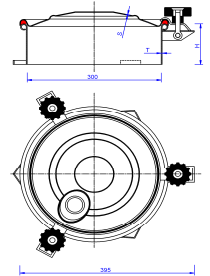

Art.	AISI	H mm	T mm	S mm	Manopola plastica Plastic handwheel
5230652012A	304	65	2	1.2	€ 101,50
5231002012A	304	100	2	1.2	€ 111,00
5232002012A	304	200	2	1.2	€ 134,00
5230652012B	316	65	2	1.2	€ 115,50
5231002012B	316	100	2	1.2	€ 121,50
5232002012B	316	200	2	1.2	€ 149,00

**Specificare all'ordine versione con o senza foro**  
**Specify on the order with or without hole version**

## ART. 524

Chiusino circolare per cemento ø 400 a quattro chiusure  
 Round lid for cement ø 400 with four clamping points  
 Trappe circulaire pour Beton Ø 400 à quatre fermetures  
 Boca circular para cemento ø 400 con cuatro cierres  
 Domdeckel für zement ø 400 mit vier Verschlüssen

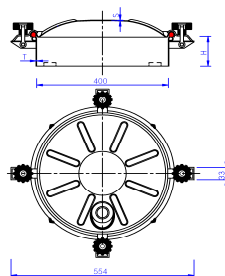

Manopola plastica  
 Plastic handwheel

Art.	AISI	H mm	T mm	S mm	
5240652015A	304	65	2	1.5	€ 141,00
5241002015A	304	100	2	1.5	€ 151,00
5241502015A	304	150	2	1.5	€ 165,00
5242002015A	304	200	2	1.5	€ 181,50
5244002015A	304	400	2	1.5	€ 250,00
5244702015A	304	470	2	1.5	€ 275,00
5240652015B	316	65	2	1.5	€ 154,50
5241002015B	316	100	2	1.5	€ 164,00
5241502015B	316	150	2	1.5	€ 183,00
5242002015B	316	200	2	1.5	€ 202,00
5244002015B	316	400	2	1.5	€ 274,00
5244702015B	316	470	2	1.5	€ 303,00

**Specificare all'ordine versione con o senza foro**  
**Specify on the order with or without hole version**

## ART. 525

Chiusino circolare per cemento ø 500 mm a sei chiusure  
 Round lid for cement ø 500 mm with six clamping points  
 Trappe circulaire pour Beton ø 500 mm à six fermetures  
 Boca circular para cemento ø 500 mm con seis cierres  
 Domdeckel für zement ø 500 mm mit sechs Verschlüssen

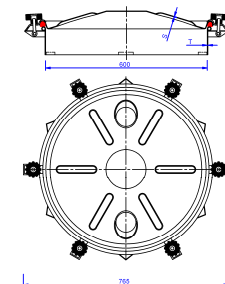

Manopola plastica  
 Plastic handwheel

Art.	AISI	H mm	T mm	S mm	
5250652015A	304	65	2	1.5	€ 205,00
5251002015A	304	100	2	1.5	€ 215,50
5251502015A	304	150	2	1.5	€ 244,00
5252002015A	304	200	2	1.5	€ 259,00
5254002015A	304	400	2	1.5	€ 346,00
5254702015A	304	470	2	1.5	€ 380,50
5250652015B	316	65	2	1.5	€ 227,00
5251002015B	316	100	2	1.5	€ 236,00
5251502015B	316	150	2	1.5	€ 271,00
5252002015B	316	200	2	1.5	€ 288,50
5254002015B	316	400	2	1.5	€ 385,00
5254702015B	316	470	2	1.5	€ 422,00

**Specificare all'ordine versione con o senza foro**  
**Specify on the order with or without hole version**

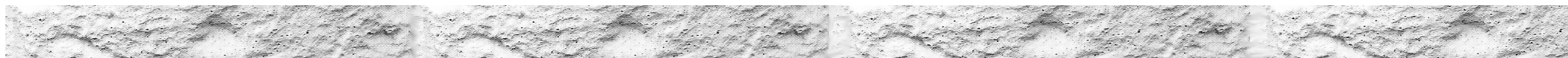

## ART. 526

Chiusino circolare per cemento ø 600 a sei chiusure  
 Round lid for cement ø 600 with six clamping points  
 Trappe circulaire pour Beton ø 600 à six fermetures  
 Boca circular para cemento ø 600 con seis cierres  
 Domdeckel für zement ø 600 mit sechs Verschlüssen

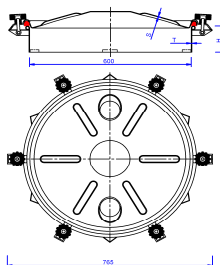

Art.	AISI	H mm	T mm	S mm	 Manopola plastica Plastic handwheel
5260652015A	304	65	2	1.5	€ 258,00
5261002015A	304	100	2	1.5	€ 270,00
5261502015A	304	150	2	1.5	€ 311,50
5262002015A	304	200	2	1.5	€ 335,50
5264002015A	304	400	2	1.5	€ 440,50
5264702015A	304	470	2	1.5	€ 469,00
5260652015B	316	65	2	1.5	€ 285,50
5261002015B	316	100	2	1.5	€ 301,00
5261502015B	316	150	2	1.5	€ 347,00
5262002015B	316	200	2	1.5	€ 380,50
5264002015B	316	400	2	1.5	€ 490,50
5264702015B	316	470	2	1.5	€ 524,00

## ART. 528

Chiusino circolare per cemento ø 800 a nove chiusure  
 Round lid for cement ø 800 with nine clamping points  
 Trappe circulaire pour Beton ø 800 à neuf fermetures  
 Boca circular para cemento ø 800 con nueve cierres  
 Domdeckel für zement ø 800 mit neun Verschlüssen

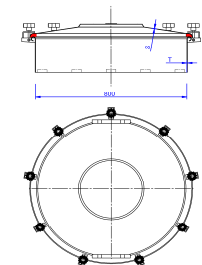



Art.	AISI	H mm	T mm	S mm	 Manopola plastica Plastic handwheel
5281002015A	304	100	2	1,5	€ 547,00
5281502015A	304	150	2	1,5	€ 579,00
5282002015A	304	200	2	1,5	€ 639,00
5283002015A	304	300	2	1,5	€ 698,00
5284002015A	304	400	2	1,5	€ 747,00
5285002015A	304	500	2	1,5	€ 801,00
5281002015B	316	100	2	1,5	€ 644,00
5281502015B	316	150	2	1,5	€ 698,00
5282002015B	316	200	2	1,5	€ 747,00
5283002015B	316	300	2	1,5	€ 828,00
5284002015B	316	400	2	1,5	€ 887,50
5285002015B	316	500	2	1,5	€ 963,50

**Specificare all'ordine versione con o senza foro**  
**Specify on the order with or without hole version**

## ART. 529

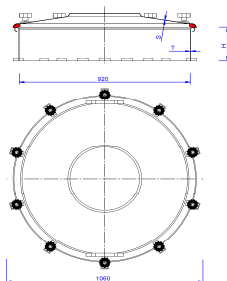
Chiusino circolare per cemento ø 920 mm a dieci chiusure  
 Round lid for cement ø 920 mm with ten clamping points  
 Trappe circulaire pour Beton ø 920 mm à dix fermetures  
 Boca circular para cemento ø 920 mm con diez cerrres  
 Domdeckel für zement ø 920 mm mit zehn Verschlüssen



Art.	AISI	H mm	T mm	S mm	 Manopola plastica Plastic handwheel
5291002015A	304	100	2	1,5	€ 711,50
5291502015A	304	150	2	1,5	€ 736,00
5292002015A	304	200	2	1,5	€ 803,50
5293002015A	304	300	2	1,5	€ 879,50
5294002015A	304	400	2	1,5	€ 955,50
5295002015A	304	500	2	1,5	€ 1.020,00
5291002015B	316	100	2	1,5	€ 852,50
5291502015B	316	150	2	1,5	€ 890,00
5292002015B	316	200	2	1,5	€ 955,00
5293002015B	316	300	2	1,5	€ 1.052,00
5294002015B	316	400	2	1,5	€ 1.128,00
5295002015B	316	500	2	1,5	€ 1.236,50

## ART. 530

Chiusino circolare per cemento ø 1020 a dodici chiusure  
 Round lid for cement ø 1020 with twelve clamping points  
 Trappe circulaire pour Beton ø 1020 à douze fermetures  
 Boca circular para cemento ø 1020 con doce cerrres  
 Domdeckel für zement ø 1020 mit zwölf Verschlüssen

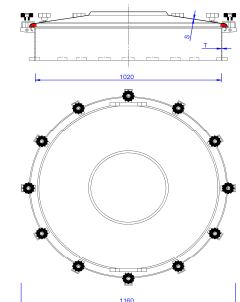

Art.	AISI	H mm	T mm	S mm	 Manopola plastica Plastic handwheel
5301002015A	304	100	2	1,5	€ 785,00
5301502015A	304	150	2	1,5	€ 798,50
5302002015A	304	200	2	1,5	€ 899,00
5303002015A	304	300	2	1,5	€ 974,00
5304002015A	304	400	2	1,5	€ 1.061,00
5305002015A	304	500	2	1,5	€ 1.163,50
5301002015B	316	100	2	1,5	€ 936,00
5301502015B	316	150	2	1,5	€ 990,50
5302002015B	316	200	2	1,5	€ 1.061,00
5303002015B	316	300	2	1,5	€ 1.163,50
5304002015B	316	400	2	1,5	€ 1.260,50
5305002015B	316	500	2	1,5	€ 1.380,00

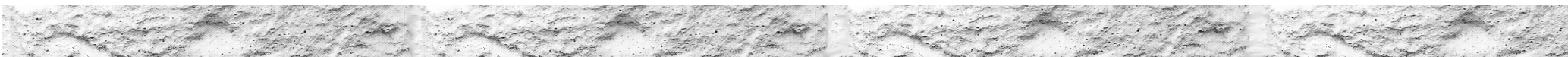



### ART. 534

Chiusino per cemento apertura ribaltamento e bandiera ø 400 mm  
+ 4 chiusure

Round lid for cement with reverse and side opening ø 400 mm  
+ 4 clamping points

Trappe circulaire pour beton ouv. par renversement et laterale ø 400 mm  
+ 4 fermetures

Boca circular para cement levantamiento vertical y lateral ø 400 mm  
+ 4 cierres

Domdeckel für Betontanks mit Schwenk – und Seitenöffnung ø 400 mm  
+ 4 Verschlüssen

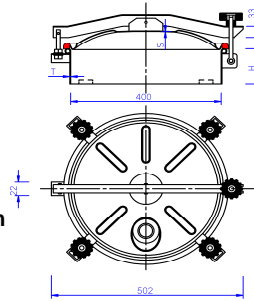

Art.	AISI	H mm	T mm	S mm	
					Manopola plastica Plastic handwheel
5340652015A	304	65	2	1.5	€ 199,00
5341002015A	304	100	2	1.5	€ 208,00
5341502015A	304	150	2	1.5	€ 224,50
5342002015A	304	200	2	1.5	€ 246,00
5344002015A	304	400	2	1.5	€ 302,00
5344702015A	304	470	2	1.5	€ 322,50
5340652015B	316	65	2	1.5	€ 231,50
5341002015B	316	100	2	1.5	€ 245,00
5341502015B	316	150	2	1.5	€ 264,00
5342002015B	316	200	2	1.5	€ 289,50
5344002015B	316	400	2	1.5	€ 348,00
5344702015B	316	470	2	1.5	€ 369,00

**Specificare all'ordine versione con o senza foro**  
**Specify on the order with or without hole version**

### ART. 535

Chiusino per cemento apertura ribaltamento e bandiera ø 500 mm  
+ 6 chiusure

Round lid for cement with reverse and side opening ø 500 mm  
+ 6 clamping points

Trappe circulaire pour beton ouv. par renversement et laterale ø 500 mm  
+ 6 fermetures

Boca circular para cement levantamiento vertical y lateral ø 500 mm  
+ 6 cierres

Domdeckel für Betontanks mit Schwenk – und Seitenöffnung ø 500 mm  
+ 6 Verschlüssen

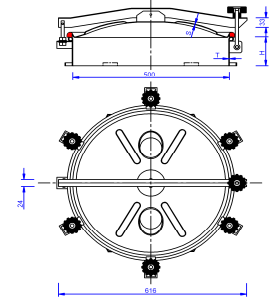

Art.	AISI	H mm	T mm	S mm	
					Manopola plastica Plastic handwheel
5350652015A	304	65	2	1.5	€ 256,00
5351002015A	304	100	2	1.5	€ 270,50
5351502015A	304	150	2	1.5	€ 300,50
5352002015A	304	200	2	1.5	€ 308,00
5354002015A	304	400	2	1.5	€ 379,50
5354702015A	304	470	2	1.5	€ 398,50
5350652015B	316	65	2	1.5	€ 295,50
5351002015B	316	100	2	1.5	€ 313,50
5351502015B	316	150	2	1.5	€ 353,50
5352002015B	316	200	2	1.5	€ 364,00
5354002015B	316	400	2	1.5	€ 432,50
5354702015B	316	470	2	1.5	€ 456,00

**Specificare all'ordine versione con o senza foro**  
**Specify on the order with or without hole version**



## ART. 536

Chiusino per cemento apertura ribaltamento e bandiera ø 600 mm

+ 6 chiusure

Round lid for cement with reverse and side opening ø 600

+ 6 clamping points

Trappe circulaire pour beton ouv. par renversement et laterale ø 600

+ 6 fermetures

Boca circular para cement levantamiento vertical y lateral ø 600

+ 6 cierres

Domdeckel für Betontanks mit Schwenk – und Seitenöffnung ø 600 mm

+ 6 Verschlüssen

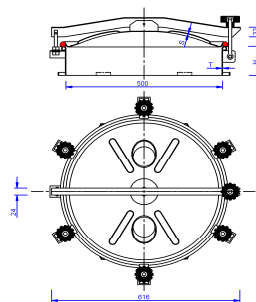

Manopola plastica  
Plastic handwheel

Art.	AISI	H mm	T mm	S mm	
5360652015A	304	65	2	1.5	€ 321,00
5361002015A	304	100	2	1.5	€ 333,50
5361502015A	304	150	2	1.5	€ 374,00
5362002015A	304	200	2	1.5	€ 405,00
5364002015A	304	400	2	1.5	€ 486,00
5364702015A	304	470	2	1.5	€ 507,00
5360652015B	316	65	2	1.5	€ 356,50
5361002015B	316	100	2	1.5	€ 371,00
5361502015B	316	150	2	1.5	€ 415,50
5362002015B	316	200	2	1.5	€ 450,50
5364002015B	316	400	2	1.5	€ 554,50
5364702015B	316	470	2	1.5	€ 580,50

**Specificare all'ordine versione con o senza foro**  
**Specify on the order with or without hole version**

### ART. 543 "economy"

Chiusino Sterilizzabile per cemento ø 300 mm ap. ribaltamento e bandiera  
 Aseptic lid for cement ø 300 mm reverse and side opening  
 Trappe anti – retention pour beton ø 300 mm ouv. renversement et laterale  
 Boca tipo aséptico para cemento ø 300 mm levantamiento vertical y lateral  
 Sterilisierbarer Domdeckel für Beton ø 300 mm mit Seitenöffnung

Art.	AISI	H mm	T mm	S mm	Manopola plastica Plastic handwheel
5431002020A	304	100	2	2	€ 123,00
5432002020A	304	200	2	2	€ 148,50
5431002020B	316	100	2	2	€ 134,00
5432002020B	316	200	2	2	€ 164,50

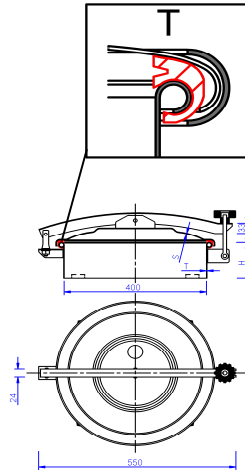

### ART. 544 "economy"

Chiusino Sterilizzabile per cemento ø 400 mm ap. ribaltamento e bandiera  
 Aseptic lid for cement ø 400 mm reverse and side opening  
 Trappe anti – retention pour beton ø 400 mm ouv. renversement et laterale  
 Boca tipo aséptico para cemento ø 400 mm levantamiento vertical y lateral  
 Sterilisierbarer Domdeckel für Beton ø 400 mm mit Seitenöffnung

Art.	AISI	H mm	T mm	S mm	Manopola plastica Plastic handwheel
5441002020A	304	100	2	2	€ 157,50
5441502020A	304	150	2	2	€ 174,50
5442002020A	304	200	2	2	€ 190,50
5444002020A	304	400	2	2	€ 253,50
5444702020A	304	470	2	2	€ 282,00
5441002020B	316	100	2	2	€ 164,50
5441502020B	316	150	2	2	€ 185,50
5442002020B	316	200	2	2	€ 206,00
5444002020B	316	400	2	2	€ 278,50
5444702020B	316	470	2	2	€ 307,50

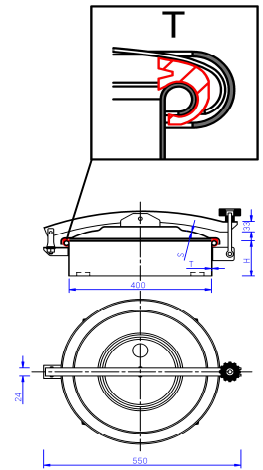

**Specificare all'ordine versione con o senza foro**  
**Specify on the order with or without hole version**

**Specificare all'ordine versione con o senza foro**  
**Specify on the order with or without hole version**

## ART. 545 "economy"

Chiusino Sterilizzabile per cemento ø 500 mm ap. ribaltamento e bandiera  
 Aseptic lid for cement ø 500 mm reverse and side opening  
 Trappe anti – retention pour beton ø 500 mm ouv. renversement et laterale  
 Boca tipo aséptico para cemento ø 500 mm levantamiento vertical y lateral  
 Sterilisierbarer Domdeckel für Beton ø 500 mm mit Seitenöffnung

Art.	AISI	H mm	T mm	S mm	 Manopola plastica Plastic handwheel	
5451002020A	304	100	2	2		€ 205,50
5451502020A	304	150	2	2		€ 233,50
5452002020A	304	200	2	2		€ 246,00
5454002020A	304	400	2	2		€ 344,00
5454702020A	304	470	2	2		€ 380,00
5451002020B	316	100	2	2		€ 230,00
5451502020B	316	150	2	2		€ 265,00
5452002020B	316	200	2	2		€ 284,50
5454002020B	316	400	2	2		€ 384,50
5454702020B	316	470	2	2		€ 423,00

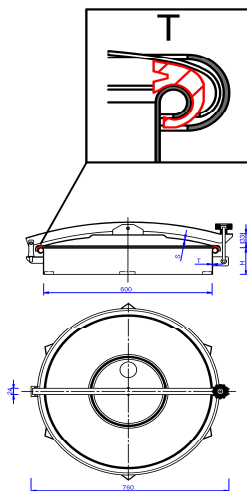

## ART. 546 "economy"

Chiusino Sterilizzabile per cemento ø 600 mm ap. ribaltamento e bandiera  
 Aseptic lid for cement ø 600 mm reverse and side opening  
 Trappe anti – retention pour beton ø 600 mm ouv. renversement et laterale  
 Boca tipo aséptico para cemento ø 600 mm levantamiento vertical y lateral  
 Sterilisierbarer Domdeckel für Beton ø 600 mm mit Seitenöffnung

Art.	AISI	H mm	T mm	S mm	 Manopola plastica Plastic handwheel	
5461002020A	304	100	2	2		€ 291,50
5461502020A	304	150	2	2		€ 332,00
5462002020A	304	200	2	2		€ 364,00
5464002020A	304	400	2	2		€ 456,50
5464702020A	304	470	2	2		€ 479,50
5461002020B	316	100	2	2		€ 324,50
5461502020B	316	150	2	2		€ 370,50
5462002020B	316	200	2	2		€ 406,00
5464002020B	316	400	2	2		€ 511,00
5464702020B	316	470	2	2		€ 536,00

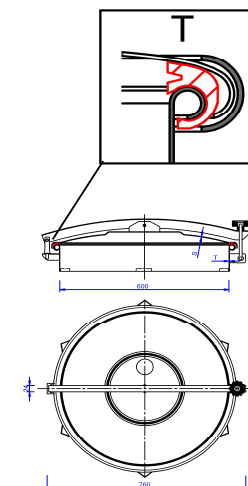

**Specificare all'ordine versione con o senza foro**  
**Specify on the order with or without hole version**

**Specificare all'ordine versione con o senza foro**  
**Specify on the order with or without hole version**

### ART. 553 "deluxe"

Chiusino Sterilizzabile per cemento ø 300 mm ap. ribaltamento e bandiera  
 Aseptic lid for cement ø 300 mm reverse and side opening  
 Trappe anti - retention pour beton ø 300 mm ouv. renversement et laterale  
 Boca tipo aséptico para cemento ø 300 mm levantamiento vertical y lateral  
 Sterilisierbarer Domdeckel für Beton ø 300 mm mit Seitenöffnung

Art.	AISI	H mm	T mm	S mm	Manopola plastica Plastic handwheel	Volantino inox S/s handwheel "Extra"
5531002020A	304	100	2	2	€ 146,50	€ 165,00
5532002020A	304	200	2	2	€ 169,00	€ 188,50
5531002020B	316	100	2	2	€ 160,00	€ 179,50
5532002020B	316	200	2	2	€ 187,50	€ 207,00

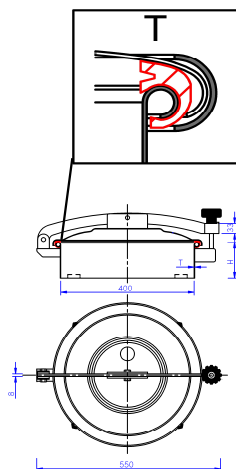

### ART. 554 "deluxe"

Chiusino Sterilizzabile per cemento ø 400 mm ap. ribaltamento e bandiera  
 Aseptic lid for cement ø 400 mm reverse and side opening  
 Trappe anti - retention pour beton ø 400 mm ouv. renversement et laterale  
 Boca tipo aséptico para cemento ø 400 mm levantamiento vertical y lateral  
 Sterilisierbarer Domdeckel für Beton ø 400 mm mit Seitenöffnung

Art.	AISI	H mm	T mm	S mm	Manopola plastica Plastic handwheel	Volantino inox S/s handwheel "Extra"
5541002020A	304	100	2	2	€ 181,50	€ 201,50
5541502020A	304	150	2	2	€ 200,50	€ 221,00
5542002020A	304	200	2	2	€ 219,00	€ 240,50
5544002020A	304	400	2	2	€ 285,00	€ 308,50
5544702020A	304	470	2	2	€ 310,50	€ 334,50
5541002020B	316	100	2	2	€ 200,00	€ 219,50
5541502020B	316	150	2	2	€ 222,50	€ 243,00
5542002020B	316	200	2	2	€ 242,50	€ 264,00
5544002020B	316	400	2	2	€ 319,00	€ 343,50
5544702020B	316	470	2	2	€ 346,50	€ 371,00

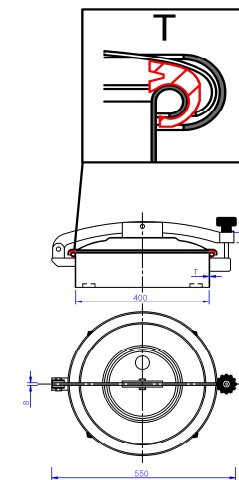

**Specificare all'ordine versione con o senza foro**  
**Specify on the order with or without hole version**

**Specificare all'ordine versione con o senza foro**  
**Specify on the order with or without hole version**

## ART. 555 "deluxe"



Chiusino Sterilizzabile per cemento ø 500 mm ap. ribaltamento e bandiera

Aseptic lid for cement ø 500 mm reverse and side opening

Trappe anti – retention pour beton ø 500 mm ouv. renversement et laterale

Boca tipo aséptico para cemento ø 500 mm levantamiento vertical y lateral

Sterilisierbarer Domdeckel für Beton ø 500 mm mit Seitenöffnung

Art.	AISI	H mm	T mm	S mm		
					Manopola plastica Plastic handwheel	Volantino inox S/s handwheel "Extra"
5551002020A	304	100	2	2	€ 236,50	€ 258,00
5551502020A	304	150	2	2	€ 269,50	€ 292,00
5552002020A	304	200	2	2	€ 284,50	€ 308,00
5554002020A	304	400	2	2	€ 373,00	€ 398,50
5554702020A	304	470	2	2	€ 408,00	€ 434,50
5551002020B	316	100	2	2	€ 262,50	€ 284,50
5551502020B	316	150	2	2	€ 298,50	€ 322,50
5552002020B	316	200	2	2	€ 317,50	€ 342,00
5554002020B	316	400	2	2	€ 421,00	€ 448,00
5554702020B	316	470	2	2	€ 457,00	€ 485,50

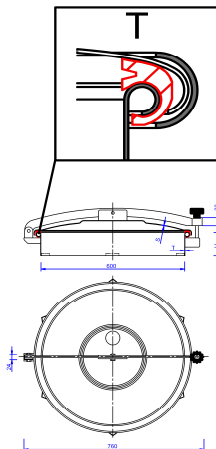

## ART. 556 "deluxe"



Chiusino Sterilizzabile per cemento ø 600 mm ap. ribaltamento e bandiera

Aseptic lid for cement ø 600 mm reverse and side opening

Trappe anti – retention pour beton ø 600 mm ouv. renversement et laterale

Boca tipo aséptico para cemento ø 600 mm levantamiento vertical y lateral

Sterilisierbarer Domdeckel für Beton ø 600 mm mit Seitenöffnung

Art.	AISI	H mm	T mm	S mm		
					Manopola plastica Plastic handwheel	Volantino inox S/s handwheel "Extra"
5561002020A	304	100	2	2	€ 307,00	€ 330,50
5561502020A	304	150	2	2	€ 340,50	€ 364,00
5562002020A	304	200	2	2	€ 377,00	€ 403,00
5564002020A	304	400	2	2	€ 481,00	€ 510,50
5564702020A	304	470	2	2	€ 503,00	€ 532,00
5561002020B	316	100	2	2	€ 337,50	€ 362,00
5561502020B	316	150	2	2	€ 383,50	€ 409,50
5562002020B	316	200	2	2	€ 421,50	€ 448,50
5564002020B	316	400	2	2	€ 533,00	€ 563,50
5564702020B	316	470	2	2	€ 565,50	€ 597,50

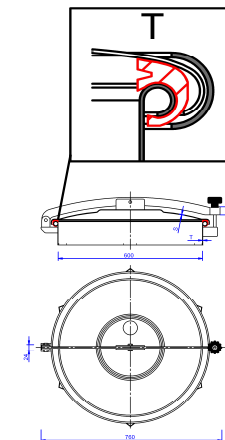

**Specificare all'ordine versione con o senza foro**  
**Specify on the order with or without hole version**

**Specificare all'ordine versione con o senza foro**  
**Specify on the order with or without hole version**

## ART. 564 "super"

Chiusino Sterilizzabile per cemento ø 400 mm  
 Aseptic lid for cement ø 400 mm  
 Trappe anti - retention pour beton ø 400 mm  
 Boca tipo aséptico para cemento ø 400 mm  
 Sterilisierbarer Domdeckel für Betontanks ø 400 mm

Art.	AISI	H mm	T mm	S mm	Manopola plastica Plastic handwheel	Volantino inox S/s handwheel "Extra"
5641002020A	304	100	2	2	€ 233,50	€ 255,00
5641502020A	304	150	2	2	€ 252,00	€ 274,00
5642002020A	304	200	2	2	€ 269,50	€ 291,50
5644002020A	304	400	2	2	€ 339,50	€ 364,00
5644702020A	304	470	2	2	€ 360,50	€ 385,50
5641002020B	316	100	2	2	€ 258,00	€ 279,50
5641502020B	316	150	2	2	€ 277,50	€ 300,50
5642002020B	316	200	2	2	€ 298,00	€ 321,50
5644002020B	316	400	2	2	€ 378,50	€ 404,50
5644702020B	316	470	2	2	€ 405,00	€ 431,50

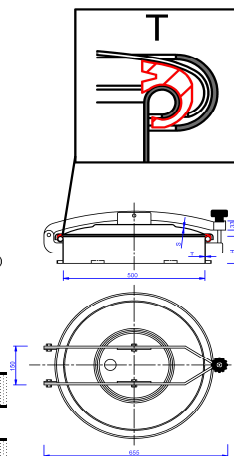

## ART. 565 "super"

Chiusino Sterilizzabile per cemento ø 500 mm  
 Aseptic lid for cement ø 500 mm  
 Trappe anti - retention pour beton ø 500 mm  
 Boca tipo aséptico para cemento ø 500 mm  
 Sterilisierbarer Domdeckel für Betontanks ø 500 mm

Art.	AISI	H mm	T mm	S mm	Manopola plastica Plastic handwheel	Volantino inox S/s handwheel "Extra"
5651002020A	304	100	2	2	€ 297,00	€ 320,50
5651502020A	304	150	2	2	€ 326,00	€ 349,00
5652002020A	304	200	2	2	€ 341,00	€ 365,50
5654002020A	304	400	2	2	€ 420,00	€ 446,50
5654702020A	304	470	2	2	€ 453,50	€ 482,00
5651002020B	316	100	2	2	€ 323,00	€ 347,00
5651502020B	316	150	2	2	€ 357,00	€ 382,00
5652002020B	316	200	2	2	€ 372,50	€ 398,00
5654002020B	316	400	2	2	€ 458,00	€ 486,50
5654702020B	316	470	2	2	€ 502,50	€ 531,50

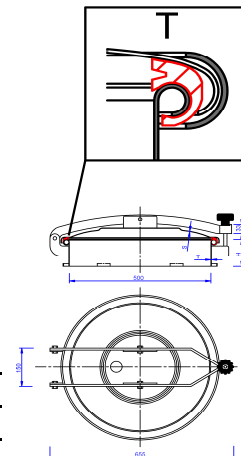

**Specificare all'ordine versione con o senza foro**  
**Specify on the order with or without hole version**

**Specificare all'ordine versione con o senza foro**  
**Specify on the order with or without hole version**



## ART. 566 "super"



Chiusino Sterilizzabile per cemento ø 600 mm

Aseptic lid for cement ø 600 mm

Trappe anti – retention pour beton ø 600 mm

Boca tipo aséptico para cemento ø 600 mm

Sterilisierbarer Domdeckel für Betontanks ø 600 mm

Art.	AISI	H mm	T mm	S mm	 Manopola plastica Plastic handwheel	 Volantino inox S/s handwheel "Extra"
5661002020A	304	100	2	2	€ 361,50	€ 386,50
5661502020A	304	150	2	2	€ 400,00	€ 426,50
5662002020A	304	200	2	2	€ 428,50	€ 456,50
5664002020A	304	400	2	2	€ 531,00	€ 562,00
5664702020A	304	470	2	2	€ 555,00	€ 586,00
5661002020B	316	100	2	2	€ 391,50	€ 417,50
5661502020B	316	150	2	2	€ 437,00	€ 464,00
5662002020B	316	200	2	2	€ 471,50	€ 500,00
5664002020B	316	400	2	2	€ 577,00	€ 609,00
5664702020B	316	470	2	2	€ 602,00	€ 635,00

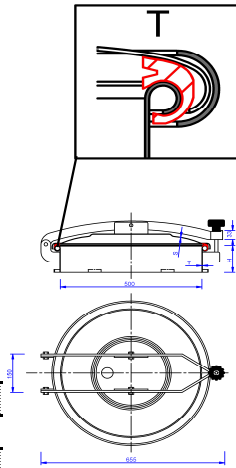

**Specificare all'ordine versione con o senza foro**  
**Specify on the order with or without hole version**

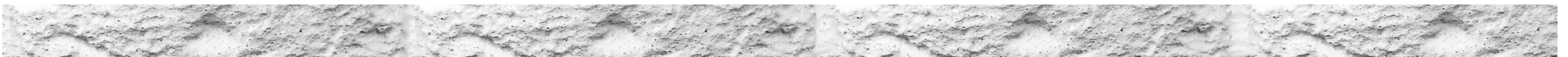

### ART. 573

Chiusino circolare per cemento ø 300 mm a tre chiusure  
 Round lid for cement ø 300 mm with three clamping points  
 Trappe circulaire pour Beton ø 300 mm à trois fermetures  
 Boca circular para cemento ø 300 mm con tres cierres  
 Domdeckel für zement ø 300 mm mit drei Verschlüssen

Art.	AISI	H mm	T mm	S mm	Manopola plastica Plastic handwheel
5731002020A	304	100	2	2	€ 129,50
5732002020A	304	200	2	2	€ 155,50
5731002020B	316	100	2	2	€ 145,50
5732002020B	316	200	2	2	€ 173,50

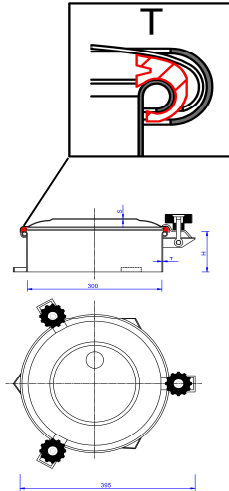

### ART. 574

Chiusino circolare per cemento ø 400 a quattro chiusure  
 Round lid for cement ø 400 with four clamping points  
 Trappe circulaire pour Beton ø 400 à quatre fermetures  
 Boca circular para cemento ø 400 con cuatro cierres  
 Domdeckel für zement ø 400 mit vier Verschlüssen

Art.	AISI	H mm	T mm	S mm	Manopola plastica Plastic handwheel
5741002020A	304	100	2	2	€ 171,50
5741502020A	304	150	2	2	€ 188,00
5742002020A	304	200	2	2	€ 205,50
5744002020A	304	400	2	2	€ 272,50
5744702020A	304	470	2	2	€ 294,00
5741002020B	316	100	2	2	€ 190,00
5741502020B	316	150	2	2	€ 210,00
5742002020B	316	200	2	2	€ 229,50
5744002020B	316	400	2	2	€ 301,00
5744702020B	316	470	2	2	€ 329,00

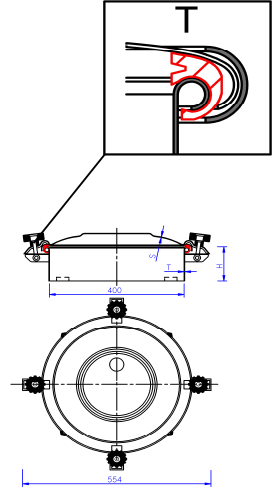

**Specificare all'ordine versione con o senza foro**  
**Specify on the order with or without hole version**

**Specificare all'ordine versione con o senza foro**  
**Specify on the order with or without hole version**



## ART. 575

Chiusino circolare per cemento ø 500 a sei chiusure  
 Round lid for cement ø 500 with six clamping points  
 Trappe circulaire pour Beton ø 500 à six fermetures  
 Boca circular para cemento ø 500 con seis cerrres  
 Domdeckel für zement ø 500 mit sechs Verschlüssen

Art.	AISI	H mm	T mm	S mm	 Manopola plastica Plastic handwheel
5751002020A	304	100	2	2	€ 234,00
5751502020A	304	150	2	2	€ 263,00
5752002020A	304	200	2	2	€ 279,00
5754002020A	304	400	2	2	€ 369,00
5754702020A	304	470	2	2	€ 406,50
5751002020B	316	100	2	2	€ 262,00
5751502020B	316	150	2	2	€ 296,00
5752002020B	316	200	2	2	€ 314,50
5754002020B	316	400	2	2	€ 415,00
5754702020B	316	470	2	2	€ 454,00

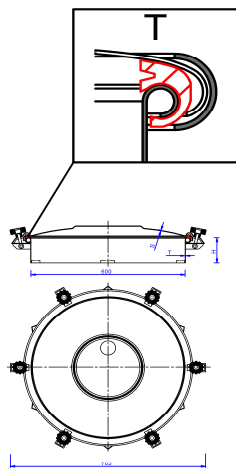

**Specificare all'ordine versione con o senza foro**  
**Specify on the order with or without hole version**

## ART. 576

Chiusino circolare per cemento ø 600 a sei chiusure  
 Round lid for cement ø 600 with six clamping points  
 Trappe circulaire pour Beton ø 600 à six fermetures  
 Boca circular para cemento ø 600 con seis cerrres  
 Domdeckel für zement ø 600 mit sechs Verschlüssen

Art.	AISI	H mm	T mm	S mm	 Manopola plastica Plastic handwheel
5761002020A	304	100	2	2	€ 297,50
5761502020A	304	150	2	2	€ 336,50
5762002020A	304	200	2	2	€ 368,50
5764002020A	304	400	2	2	€ 475,00
5764702020A	304	470	2	2	€ 505,50
5761002020B	316	100	2	2	€ 330,50
5761502020B	316	150	2	2	€ 377,00
5762002020B	316	200	2	2	€ 414,50
5764002020B	316	400	2	2	€ 531,00
5764702020B	316	470	2	2	€ 563,00

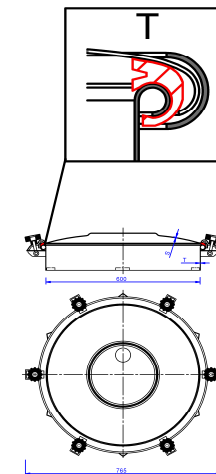

**Specificare all'ordine versione con o senza foro**  
**Specify on the order with or without hole version**

### ART. 583

Chiusino circolare ø 300 mm chiusura rapida a fascetta  
 Round lid ø 300 mm quick closing by clamping ring  
 Trappe circulaire ø 300 mm fermeture à cerclage  
 Boca circular ø 300 mm con cierre rápido de abrazadera  
 Domdeckel ø 300 mm Schnellverschluß mit Spanning

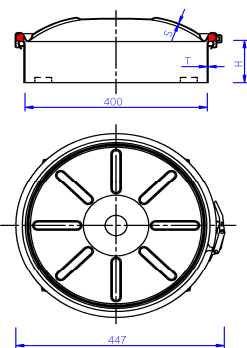

Manopola plastica  
 Plastic handwheel

Art.	AISI	H mm	T mm	S mm	
5830652012A	304	65	2	1.2	€ 92,50
5831002012A	304	100	2	1.2	€ 100,00
5832002012A	304	200	2	1.2	€ 126,00
5830652012B	316	65	2	1.2	€ 107,00
5831002012B	316	100	2	1.2	€ 117,00
5832002012B	316	200	2	1.2	€ 148,00

**Specificare all'ordine versione con o senza foro**  
**Specify on the order with or without hole version**

### ART. 584

Chiusino circolare ø 400 mm chiusura rapida a fascetta  
 Round lid ø 400 mm quick closing by clamping ring  
 Trappe circulaire ø 400 mm fermeture à cerclage  
 Boca circular ø 400 mm con cierre rápido de abrazadera  
 Domdeckel ø 400 mm Schnellverschluß mit Spanning

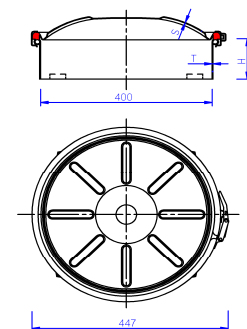

Manopola plastica  
 Plastic handwheel

Art.	AISI	H mm	T mm	S mm	
5840652015A	304	65	2	1.5	€ 121,50
5841002015A	304	100	2	1.5	€ 133,50
5841502015A	304	150	2	1.5	€ 155,00
5842002015A	304	200	2	1.5	€ 171,50
5844002015A	304	400	2	1.5	€ 255,50
5844702015A	304	470	2	1.5	€ 278,50
5840652015B	316	65	2	1.5	€ 140,50
5841002015B	316	100	2	1.5	€ 154,50
5841502015B	316	150	2	1.5	€ 184,50
5842002015B	316	200	2	1.5	€ 204,50
5844002015B	316	400	2	1.5	€ 306,00
5844702015B	316	470	2	1.5	€ 331,50

**Specificare all'ordine versione con o senza foro**  
**Specify on the order with or without hole version**

### ART. 543 C "economy"

Chiusino Sterilizzabile per cemento ø 300 mm ap. ribaltamento e bandiera  
 Aseptic lid for cement ø 300 mm reverse and side opening  
 Trappe anti – retention pour beton ø 300 mm ouv. renversement et laterale  
 Boca tipo aséptico para cemento ø 300 mm levantamiento vertical y lateral  
 Sterilisierbarer Domdeckel für Beton ø 300 mm mit Seitenöffnung

Art.	AISI	H mm	T mm	S mm	Manopola plastica Plastic handwheel
5431002020A-C	304	100	2	2	€ 144,00
5432002020A-C	304	200	2	2	€ 169,50
5431002020B-C	316	100	2	2	€ 155,00
5432002020B-C	316	200	2	2	€ 185,50

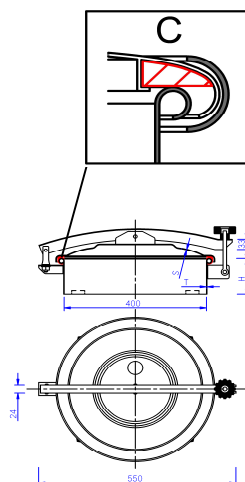

**Specificare all'ordine versione con o senza foro**  
**Specify on the order with or without hole version**

### ART. 544 C "economy"

Chiusino Sterilizzabile per cemento ø 400 mm ap. ribaltamento e bandiera  
 Aseptic lid for cement ø 400 mm reverse and side opening  
 Trappe anti – retention pour beton ø 400 mm ouv. renversement et laterale  
 Boca tipo aséptico para cemento ø 400 mm levantamiento vertical y lateral  
 Sterilisierbarer Domdeckel für Beton ø 400 mm mit Seitenöffnung

Art.	AISI	H mm	T mm	S mm	Manopola plastica Plastic handwheel
5441002020A-C	304	100	2	2	€ 181,50
5441502020A-C	304	150	2	2	€ 198,50
5442002020A-C	304	200	2	2	€ 214,50
5444002020A-C	304	400	2	2	€ 277,50
5444702020A-C	304	470	2	2	€ 306,00
5441002020B-C	316	100	2	2	€ 188,50
5441502020B-C	316	150	2	2	€ 209,50
5442002020B-C	316	200	2	2	€ 230,00
5444002020B-C	316	400	2	2	€ 302,50
5444702020B-C	316	470	2	2	€ 331,50

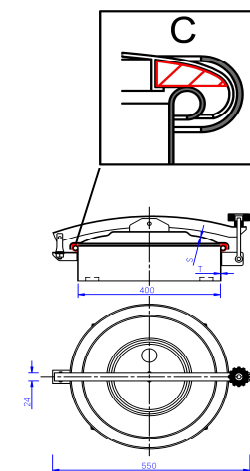

**Specificare all'ordine versione con o senza foro**  
**Specify on the order with or without hole version**

## ART. 545 C "economy"

Chiusino Sterilizzabile per cemento ø 500 mm ap. ribaltamento e bandiera  
 Aseptic lid for cement ø 500 mm reverse and side opening  
 Trappe anti – retention pour beton ø 500 mm ouv. renversement et laterale  
 Boca tipo aséptico para cemento ø 500 mm levantamiento vertical y lateral  
 Sterilisierbarer Domdeckel für Beton ø 500 mm mit Seitenöffnung

Art.	AISI	H mm	T mm	S mm	 Manopola plastica Plastic handwheel
5451002020A-C	304	100	2	2	€ 231,50
5451502020A-C	304	150	2	2	€ 259,50
5452002020A-C	304	200	2	2	€ 272,00
5454002020A-C	304	400	2	2	€ 370,00
5454702020A-C	304	470	2	2	€ 406,00
5451002020B-C	316	100	2	2	€ 256,00
5451502020B-C	316	150	2	2	€ 291,00
5452002020B-C	316	200	2	2	€ 310,50
5454002020B-C	316	400	2	2	€ 410,50
5454702020B-C	316	470	2	2	€ 449,00

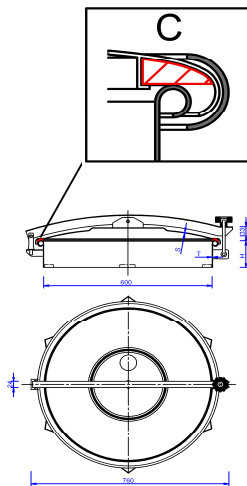

## ART. 546 C "economy"

Chiusino Sterilizzabile per cemento ø 600 mm ap. ribaltamento e bandiera  
 Aseptic lid for cement ø 600 mm reverse and side opening  
 Trappe anti – retention pour beton ø 600 mm ouv. renversement et laterale  
 Boca tipo aséptico para cemento ø 600 mm levantamiento vertical y lateral  
 Sterilisierbarer Domdeckel für Beton ø 600 mm mit Seitenöffnung

Art.	AISI	H mm	T mm	S mm	 Manopola plastica Plastic handwheel
5461002020A-C	304	100	2	2	€ 319,50
5461502020A-C	304	150	2	2	€ 360,00
5462002020A-C	304	200	2	2	€ 392,00
5464002020A-C	304	400	2	2	€ 484,50
5464702020A-C	304	470	2	2	€ 507,50
5461002020B-C	316	100	2	2	€ 352,50
5461502020B-C	316	150	2	2	€ 398,50
5462002020B-C	316	200	2	2	€ 434,00
5464002020B-C	316	400	2	2	€ 539,00
5464702020B-C	316	470	2	2	€ 564,00

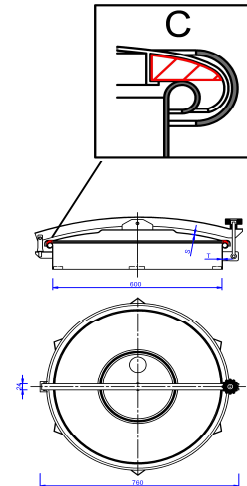

**Specificare all'ordine versione con o senza foro**  
**Specify on the order with or without hole version**

**Specificare all'ordine versione con o senza foro**  
**Specify on the order with or without hole version**

### ART. 553 C "deluxe"

Chiusino Sterilizzabile per cemento ø 300 mm ap. ribaltamento e bandiera  
 Aseptic lid for cement ø 300 mm reverse and side opening  
 Trappe anti - retention pour beton ø 300 mm ouv. renversement et laterale  
 Boca tipo aséptico para cemento ø 300 mm levantamiento vertical y lateral  
 Sterilisierbarer Domdeckel für Beton ø 300 mm mit Seitenöffnung

Art.	AISI	H mm	T mm	S mm	Manopola plastica Plastic handwheel	Volantino inox S/s handwheel "Extra"
5531002020A-C	304	100	2	2	€ 167,50	€ 186,00
5532002020A-C	304	200	2	2	€ 190,00	€ 209,50
5531002020B-C	316	100	2	2	€ 181,00	€ 200,50
5532002020B-C	316	200	2	2	€ 208,50	€ 228,00

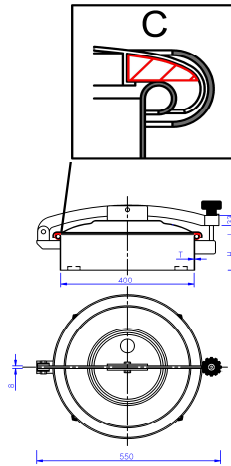

### ART. 554 C "deluxe"

Chiusino Sterilizzabile per cemento ø 400 mm ap. ribaltamento e bandiera  
 Aseptic lid for cement ø 400 mm reverse and side opening  
 Trappe anti - retention pour beton ø 400 mm ouv. renversement et laterale  
 Boca tipo aséptico para cemento ø 400 mm levantamiento vertical y lateral  
 Sterilisierbarer Domdeckel für Beton ø 400 mm mit Seitenöffnung

Art.	AISI	H mm	T mm	S mm	Manopola plastica Plastic handwheel	Volantino inox S/s handwheel "Extra"
5541002020A-C	304	100	2	2	€ 205,50	€ 225,50
5541502020A-C	304	150	2	2	€ 224,50	€ 245,00
5542002020A-C	304	200	2	2	€ 243,00	€ 264,50
5544002020A-C	304	400	2	2	€ 309,00	€ 332,50
5544702020A-C	304	470	2	2	€ 334,50	€ 358,50
5541002020B-C	316	100	2	2	€ 224,00	€ 243,50
5541502020B-C	316	150	2	2	€ 246,50	€ 267,00
5542002020B-C	316	200	2	2	€ 266,50	€ 288,00
5544002020B-C	316	400	2	2	€ 343,00	€ 367,50
5544702020B-C	316	470	2	2	€ 370,50	€ 395,00

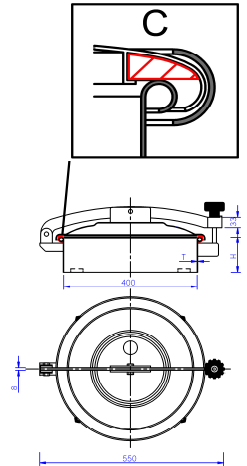

**Specificare all'ordine versione con o senza foro**  
**Specify on the order with or without hole version**

**Specificare all'ordine versione con o senza foro**  
**Specify on the order with or without hole version**

## ART. 555 C "deluxe"



Chiusino Sterilizzabile per cemento ø 500 mm ap. ribaltamento e bandiera

Aseptic lid for cement ø 500 mm reverse and side opening

Trappe anti – retention pour beton ø 500 mm ouv. renversement et laterale

Boca tipo aséptico para cemento ø 500 mm levantamiento vertical y lateral

Sterilisierbarer Domdeckel für Beton ø 500 mm mit Seitenöffnung

Art.	AISI	H mm	T mm	S mm		
					Manopola plastica Plastic handwheel	Volantino inox S/s handwheel "Extra"
5551002020A-C	304	100	2	2	€ 262,50	€ 284,00
5551502020A-C	304	150	2	2	€ 295,50	€ 318,00
5552002020A-C	304	200	2	2	€ 310,50	€ 334,00
5554002020A-C	304	400	2	2	€ 399,00	€ 424,50
5554702020A-C	304	470	2	2	€ 434,00	€ 460,50
5551002020B-C	316	100	2	2	€ 288,50	€ 310,50
5551502020B-C	316	150	2	2	€ 324,50	€ 348,50
5552002020B-C	316	200	2	2	€ 343,50	€ 368,00
5554002020B-C	316	400	2	2	€ 447,00	€ 474,00
5554702020B-C	316	470	2	2	€ 483,00	€ 511,50

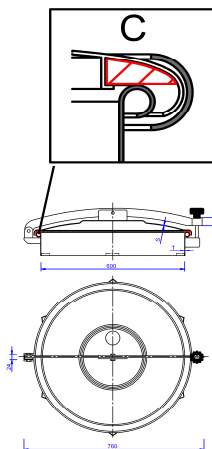

## ART. 556 C "deluxe"



Chiusino Sterilizzabile per cemento ø 600 mm ap. ribaltamento e bandiera

Aseptic lid for cement ø 600 mm reverse and side opening

Trappe anti – retention pour beton ø 600 mm ouv. renversement et laterale

Boca tipo aséptico para cemento ø 600 mm levantamiento vertical y lateral

Sterilisierbarer Domdeckel für Beton ø 600 mm mit Seitenöffnung

Art.	AISI	H mm	T mm	S mm		
					Manopola plastica Plastic handwheel	Volantino inox S/s handwheel "Extra"
5561002020A-C	304	100	2	2	€ 335,00	€ 358,50
5561502020A-C	304	150	2	2	€ 368,50	€ 392,00
5562002020A-C	304	200	2	2	€ 405,00	€ 431,00
5564002020A-C	304	400	2	2	€ 509,00	€ 538,50
5564702020A-C	304	470	2	2	€ 531,00	€ 560,00
5561002020B-C	316	100	2	2	€ 365,50	€ 390,00
5561502020B-C	316	150	2	2	€ 411,50	€ 437,50
5562002020B-C	316	200	2	2	€ 449,50	€ 476,50
5564002020B-C	316	400	2	2	€ 561,00	€ 591,50
5564702020B-C	316	470	2	2	€ 593,50	€ 625,50

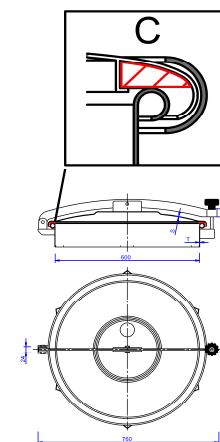

**Specificare all'ordine versione con o senza foro**  
**Specify on the order with or without hole version**

**Specificare all'ordine versione con o senza foro**  
**Specify on the order with or without hole version**



## ART. 564 C "super"

Chiusino Sterilizzabile per cemento ø 400 mm  
 Aseptic lid for cement ø 400 mm  
 Trappe anti - retention pour beton ø 400 mm  
 Boca tipo aséptico para cemento ø 400 mm  
 Sterilisierbarer Domdeckel für Betontanks ø 400 mm

Art.	AISI	H mm	T mm	S mm	Manopola plastica Plastic handwheel	Volantino inox S/s handwheel "Extra"
5641002020A-C	304	100	2	2	€ 257,50	€ 279,00
5641502020A-C	304	150	2	2	€ 276,00	€ 298,00
5642002020A-C	304	200	2	2	€ 293,50	€ 315,50
5644002020A-C	304	400	2	2	€ 363,50	€ 388,00
5644702020A-C	304	470	2	2	€ 384,50	€ 409,50
5641002020B-C	316	100	2	2	€ 282,00	€ 303,50
5641502020B-C	316	150	2	2	€ 301,50	€ 324,50
5642002020B-C	316	200	2	2	€ 322,00	€ 345,50
5644002020B-C	316	400	2	2	€ 402,50	€ 428,50
5644702020B-C	316	470	2	2	€ 429,00	€ 455,50

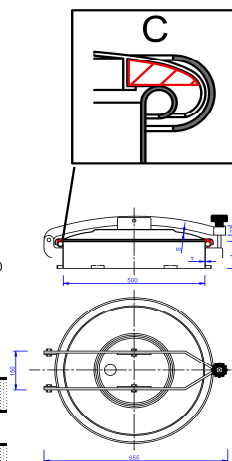

## ART. 565 C "super"

Chiusino Sterilizzabile per cemento ø 500 mm  
 Aseptic lid for cement ø 500 mm  
 Trappe anti - retention pour beton ø 500 mm  
 Boca tipo aséptico para cemento ø 500 mm  
 Sterilisierbarer Domdeckel für Betontanks ø 500 mm

Art.	AISI	H mm	T mm	S mm	Manopola plastica Plastic handwheel	Volantino inox S/s handwheel "Extra"
5651002020A-C	304	100	2	2	€ 323,00	€ 346,50
5651502020A-C	304	150	2	2	€ 352,00	€ 375,00
5652002020A-C	304	200	2	2	€ 367,00	€ 391,50
5654002020A-C	304	400	2	2	€ 446,00	€ 472,50
5654702020A-C	304	470	2	2	€ 479,50	€ 508,00
5651002020B-C	316	100	2	2	€ 349,00	€ 373,00
5651502020B-C	316	150	2	2	€ 383,00	€ 408,00
5652002020B-C	316	200	2	2	€ 398,50	€ 424,00
5654002020B-C	316	400	2	2	€ 484,00	€ 512,50
5654702020B-C	316	470	2	2	€ 528,50	€ 557,50

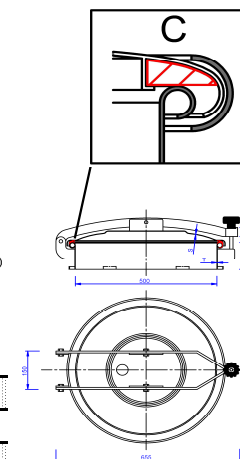

**Specificare all'ordine versione con o senza foro**  
**Specify on the order with or without hole version**

**Specificare all'ordine versione con o senza foro**  
**Specify on the order with or without hole version**

## ART. 566 C "super"



Chiusino Sterilizzabile per cemento ø 600 mm

Aseptic lid for cement ø 600 mm

Trappe anti - retention pour beton ø 600 mm

Boca tipo aséptico para cemento ø 600 mm

Sterilisierbarer Domdeckel für Betontanks ø 600 mm

Art.	AISI	H mm	T mm	S mm	 Manopola plastica Plastic handwheel	 Volantino inox S/s handwheel "Extra"
5661002020A-C	304	100	2	2	€ 389,50	€ 414,50
5661502020A-C	304	150	2	2	€ 428,00	€ 454,50
5662002020A-C	304	200	2	2	€ 456,50	€ 484,50
5664002020A-C	304	400	2	2	€ 559,00	€ 590,00
5664702020A-C	304	470	2	2	€ 583,00	€ 614,00
5661002020B-C	316	100	2	2	€ 419,50	€ 445,50
5661502020B-C	316	150	2	2	€ 465,00	€ 492,00
5662002020B-C	316	200	2	2	€ 499,50	€ 528,00
5664002020B-C	316	400	2	2	€ 605,00	€ 637,00
5664702020B-C	316	470	2	2	€ 630,00	€ 663,00

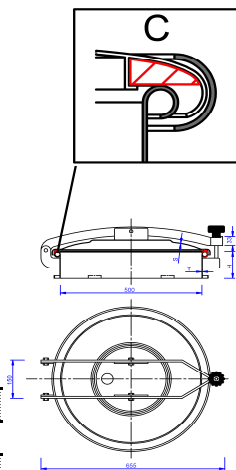

**Specificare all'ordine versione con o senza foro**  
**Specify on the order with or without hole version**



### ART. 573 C

Chiusino circolare per cemento ø 300 mm a tre chiusure  
 Round lid for cement ø 300 mm with three clamping points  
 Trappe circulaire pour Beton ø 300 mm à trois fermetures  
 Boca circular para cemento ø 300 mm con tres cierres  
 Domdeckel für zement ø 300 mm mit drei Verschlüssen

Art.	AISI	H mm	T mm	S mm	Manopola plastica Plastic handwheel
5731002020A-C	304	100	2	2	€ 150,50
5732002020A-C	304	200	2	2	€ 176,50
5731002020B-C	316	100	2	2	€ 166,50
5732002020B-C	316	200	2	2	€ 194,50

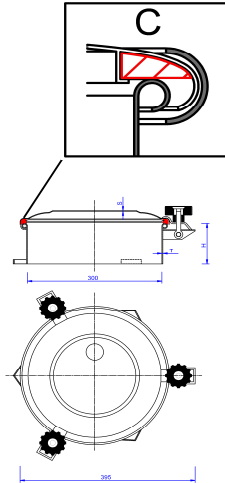

**Specificare all'ordine versione con o senza foro**  
**Specify on the order with or without hole version**

### ART. 574 C

Chiusino circolare per cemento ø 400 a quattro chiusure  
 Round lid for cement ø 400 with four clamping points  
 Trappe circulaire pour Beton ø 400 à quatre fermetures  
 Boca circular para cemento ø 400 con cuatro cierres  
 Domdeckel für zement ø 400 mit vier Verschlüssen

Art.	AISI	H mm	T mm	S mm	Manopola plastica Plastic handwheel
5741002020A-C	304	100	2	2	€ 195,50
5741502020A-C	304	150	2	2	€ 212,00
5742002020A-C	304	200	2	2	€ 229,50
5744002020A-C	304	400	2	2	€ 296,50
5744702020A-C	304	470	2	2	€ 318,00
5741002020B-C	316	100	2	2	€ 214,00
5741502020B-C	316	150	2	2	€ 234,00
5742002020B-C	316	200	2	2	€ 253,50
5744002020B-C	316	400	2	2	€ 325,00
5744702020B-C	316	470	2	2	€ 353,00

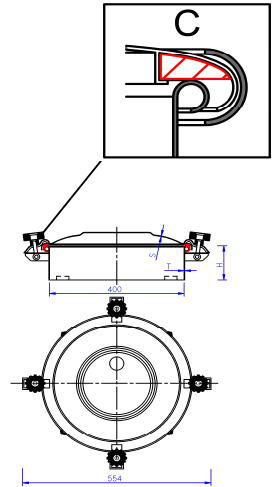

**Specificare all'ordine versione con o senza foro**  
**Specify on the order with or without hole version**

## ART. 575 C

Chiusino circolare per cemento ø 500 a sei chiusure  
 Round lid for cement ø 500 with six clamping points  
 Trappe circulaire pour Beton ø 500 à six fermetures  
 Boca circular para cemento ø 500 con seis cierres  
 Domdeckel für zement ø 500 mit sechs Verschlüssen

Art.	AISI	H mm	T mm	S mm	 Manopola plastica Plastic handwheel
5751002020A-C	304	100	2	2	€ 260,00
5751502020A-C	304	150	2	2	€ 289,00
5752002020A-C	304	200	2	2	€ 305,00
5754002020A-C	304	400	2	2	€ 395,00
5754702020A-C	304	470	2	2	€ 432,50
5751002020B-C	316	100	2	2	€ 288,00
5751502020B-C	316	150	2	2	€ 322,00
5752002020B-C	316	200	2	2	€ 340,50
5754002020B-C	316	400	2	2	€ 441,00
5754702020B-C	316	470	2	2	€ 480,00

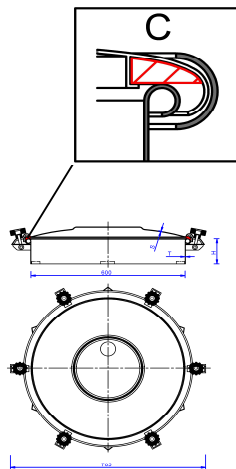

**Specificare all'ordine versione con o senza foro**  
**Specify on the order with or without hole version**

## ART. 576 C

Chiusino circolare per cemento ø 600 a sei chiusure  
 Round lid for cement ø 600 with six clamping points  
 Trappe circulaire pour Beton ø 600 à six fermetures  
 Boca circular para cemento ø 600 con seis cierres  
 Domdeckel für zement ø 600 mit sechs Verschlüssen

Art.	AISI	H mm	T mm	S mm	 Manopola plastica Plastic handwheel
5761002020A-C	304	100	2	2	€ 325,50
5761502020A-C	304	150	2	2	€ 364,50
5762002020A-C	304	200	2	2	€ 396,50
5764002020A-C	304	400	2	2	€ 503,00
5764702020A-C	304	470	2	2	€ 533,50
5761002020B-C	316	100	2	2	€ 358,50
5761502020B-C	316	150	2	2	€ 405,00
5762002020B-C	316	200	2	2	€ 442,50
5764002020B-C	316	400	2	2	€ 559,00
5764702020B-C	316	470	2	2	€ 591,00

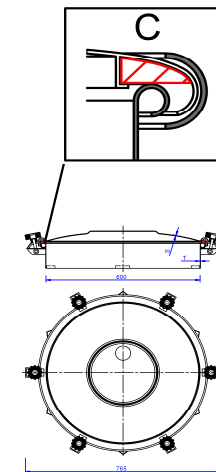

**Specificare all'ordine versione con o senza foro**  
**Specify on the order with or without hole version**

## ART. 592

Chiusino circolare per Vetrolesina ø 220 mm apertura ribaltamento e bandiera  
Round lid for Fiberglass ø 220 mm reverse and side opening  
Trappe circulaire pour Fibre de Verre ø 220 mm ouv. renversement et laterale  
Boca circular por Fibra de Vidrio ø 220 mm levantamiento vertical y lateral  
Domdeckel für GFK ø 220 mm mit Schwenk-und Seitenöffnung

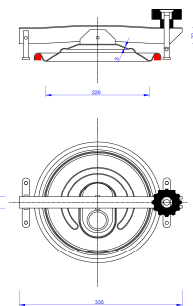



Art.	AISI	H mm	T mm	S mm	
					Manopola plastica Plastic handwheel
592VTR0012A	304	-	-	1.2	€ 52,00
592VTR0012B	316	-	-	1.2	€ 60,50

**Specificare all'ordine versione con o senza foro**  
**Specify on the order with or without hole version**

## ART. 593

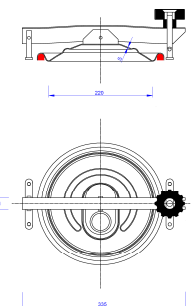
Chiusino circolare per Vetrolesina ø 300 mm apertura ribaltamento e bandiera  
Round lid for Fiberglass ø 300 mm reverse and side opening  
Trappe circulaire pour Fibre de Verre ø 300 mm ouv. renversement et laterale  
Boca circular por Fibra de Vidrio ø 300 mm levantamiento vertical y lateral  
Domdeckel für GFK ø 300 mm mit Schwenk-und Seitenöffnung



Art.	AISI	H mm	T mm	S mm	
					Manopola plastica Plastic handwheel
593VTR0012A	304	-	-	1.2	€ 63,00
593VTR0012B	316	-	-	1.2	€ 72,50

**Specificare all'ordine versione con o senza foro**  
**Specify on the order with or without hole version**

### ART. 594

Chiusino circolare per Vetoresina ø 400 mm apertura ribaltamento e bandiera  
 Round lid for Fiberglass ø 400 mm reverse and side opening  
 Trappe circulaire pour Fibre de Verre ø 400 mm ouv. renversement et laterale  
 Boca circular por Fibra de Vidrio ø 400 mm levantamiento vertical y lateral  
 Domdeckel für GFK ø 400 mm mit Schwenk-und Seitenöffnung

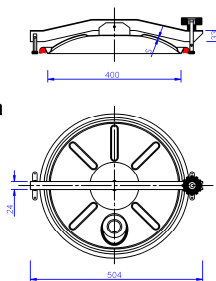

Manopola plastica  
 Plastic handwheel

Art.	AISI	H mm	T mm	S mm	
594VTR0015A	304	-	-	1,5	€ 86,00
594VTR0015B	316	-	-	1,5	€ 112,00

**Specificare all'ordine versione con o senza foro**  
**Specify on the order with or without hole version**

### ART. 595

Chiusino circolare per Vetoresina ø 500 mm apertura ribaltamento e bandiera  
 Round lid for Fiberglass ø 500 mm reverse and side opening  
 Trappe circulaire pour Fibre de Verre ø 500 mm ouv. renversement et laterale  
 Boca circular por Fibra de Vidrio ø 500 mm levantamiento vertical y lateral  
 Domdeckel für GFK ø 500 mm mit Schwenk-und Seitenöffnung

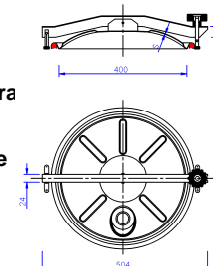

Manopola plastica  
 Plastic handwheel

Art.	AISI	H mm	T mm	S mm	
595VTR0015A	304	-	-	1,5	€ 129,00
595VTR0015B	316	-	-	1,5	€ 145,00

**Specificare all'ordine versione con o senza foro**  
**Specify on the order with or without hole version**

## ART. 596

Chiusino circolare per Vetrolesina ø 600 mm apertura ribaltamento e bandiera

Round lid for Fiberglass ø 600 mm reverse and side opening

Trappe circulaire pour Fibre de Verre ø 600 mm ouv. renversement et laterale

Boca circular por Fibra de Vidrio ø 600 mm levantamiento vertical y lateral

Domdeckel für GFK ø 600 mm mit Schwenk-und Seitenöffnung

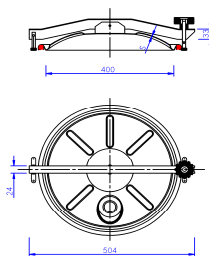

Manopola plastica  
Plastic handwheel

Art.	AISI	H mm	T mm	S mm	
596VTR0015A	304	-	-	1,5	€ 187,00
596VTR0015B	316	-	-	1,5	€ 206,00

**Specificare all'ordine versione con o senza foro**  
**Specify on the order with or without hole version**



Manopola in tecnopolimero  
Technopolymer knob



Bouton en technopolymer  
Manopla en technopolymer  
Knauf aus Kunststoff

Art.	D <sub>int</sub>	D <sub>est</sub> mm	Euro
MP06010	M10	60	3,00
MP08010	M10	80	3,80
MP08012	M12	80	4,50

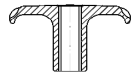

Manopola in ottone cromato  
Chromed brass knob

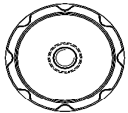

Bouton en laiton chromé  
Manopla en laiton cromado  
Knauf aus Messing verchromt

Art.	D <sub>int</sub>	D <sub>est</sub> mm	Euro
MO08514	M14	85	11,60
MO08518	M18	85	11,60



Volantino in tecnopolimero  
Technopolymer handwheel

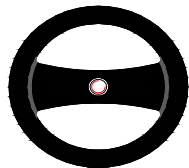

Volant en technopolymer  
Volante en technopolymer  
Handrad aus Kunststoff

Art.	D <sub>int</sub>	D <sub>est</sub> mm	Euro
VP16014	M14	140	8,00
VP16018	M18	140	8,00
VP18X18	18x18	180	9,00

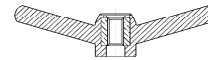

Volantino inox Extra  
Stainless steel handwheel Extra



Volant en acier inox Extra  
Volante en acero inox Extra  
Handrad aus Edelstahl Extra

Art.	D <sub>int</sub>	D <sub>est</sub> mm	Euro
VI18012	M12	160	29,50
VI18014	M14	160	29,50
VI18018	M18	160	29,50
VI18X18	18x18	160	29,50



Tirante ad occhiello  
Eye-bolt



Goujon  
Clavija  
Augenschraube

Art.	D	L mm	Euro
TO10060	M10	60	4,60
TO10135	M10	135	5,80
TO12135	M12	135	7,00
TO18140	M18	140	13,30

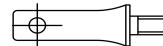

Perno girevole  
Pivot pin  
Axe pivotant  
Eje giratorio  
Drehbare Stütze

Art.	D	L mm	Euro
PG01678	16	78	6,70
PG01684	16	84	7,10
PG01692	16	92	8,60

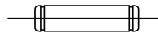

**Perno fisso**  
**Hinge pin**  
**Axe fixe**  
**Eje fijo**  
**Bolzen**

Art.	D	L mm	Euro
PF00830	8	30	2,90
PF01045	10	45	3,40
PF01053	10	53	3,90

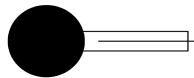

**Spina**  
**Spindle**  
**Broche**  
**Pasador**  
**Spindel**

Art.	D	L mm	Euro
SP01087	10	87	4,60
SP01240	12	40	10,10

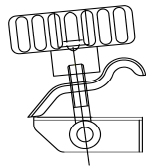

**Attacco azoto**  
**Nitrogen connection**  
**Attache d'azote**  
**Ataque para gas inerte**  
**Stickstoffanschluß**

Art.	Euro
AA00010	18,90

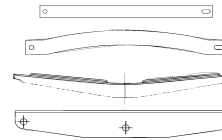

**Traversa per portella**  
**Manhole arm**  
**Entretoise pour porte**  
**Traversa para puerta**  
**Mannloch-Bügel**

Art.	H mm	L mm	Euro
TP40318	40	318	22,40
TP40394	40	394	26,90
TP60504	60	504	55,90
TP45325	45	325	37,50
TP45427	45	427	39,90
TP55415	55	415	49,80
TP55517	55	517	52,30
TP55627	55	627	54,80

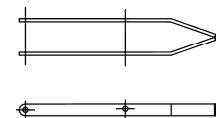

**Traversa a Y per portella**  
**Y Manhole arm**  
**Entretoise à Y pour porte**  
**Brazo a Y para puerta**  
**Y Mannloch - Bügel**

Art.	H mm	L mm	Euro
TY08416	8	416	49,80
TY08517	8	517	56,00



**Scivolo per portella**  
**Manhole slide**  
**Glissiere pour porte**  
**Tobogan por puerta**  
**Auslaufblech oder Auslaufrinne**

Art.	Euro
SVP000400	36,10
SVP000318	27,50
SVP000420	31,50
SVP000530	36,10
SVPC00420	33,80
SVPC00530	38,40

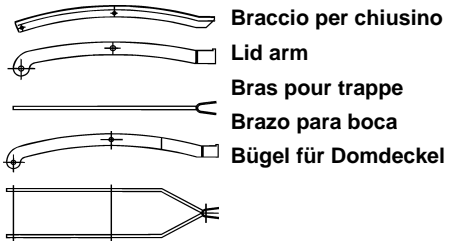

**Braccio per chiusino**

**Lid arm**

**Bras pour trappe**

**Brazo para boca**

**Bügel für Domdeckel**

Art.	H mm	L mm	Euro
BC20315	20	315	22,40
BC20391	20	391	25,60
BC20494	20	494	27,40
BC22427	22	427	31,10
BC22710	22	710	36,20
BV20442	20	442	26,70
BV20545	20	545	27,40
BV22647	22	647	32,50
BV22657	22	657	37,50
BP08443	8	443	55,00
BP08543	8	543	63,30
BP08650	8	650	73,20
BP08750	8	750	77,60
BY08542	8	542	114,20
BY08650	8	650	134,20
BY08750	8	750	155,50



**Braccio snodo**

**Joint Arm**

**Bras articulation**

**Brazo desanudado**

**Bügel mit Gelenk**



Art.	H mm	L mm	Euro
BS05303	5	303	48,20
BS05250	5	250	43,50
BS05305	5	305	48,20



**Guarnizioni standard**

Standard seals

Joint standard

Junta estándar

Dichtung standard

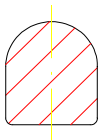

Art.	DN mm	Para	NBR	EPDM	Silicon	Viton <sup>(*)</sup>
GN00220	220	€ 9,50	€ 16,10	€ 16,10	€ 23,10	R
GN00300	300	€ 9,50	€ 18,50	€ 18,50	€ 26,00	R
GN00400	400	€ 10,70	€ 23,10	€ 23,10	€ 36,10	R
GN00500	500	€ 23,10	€ 37,80	€ 42,00	€ 74,90	R
GN00600	600	€ 36,10	R	R	R	R
GN00800	800	-	-	€ 60,00	-	-
GN00920	920	-	-	€ 65,00	-	-
GN01020	1020	-	-	€ 71,00	-	-

**Guarnizioni fascetta**

Clamping ring seals

Joint à cerclage

Junta abrazadera

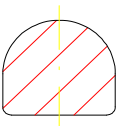
Dichtung für Domdeckel  
mit Spanning

Art.	DN mm	Para	NBR	EPDM	Silicon	Viton <sup>(*)</sup>
GF00300	300	€ 10,10	€ 18,50	€ 18,50	€ 25,50	R
GF00400	400	€ 10,10	€ 18,50	€ 18,50	€ 25,50	R

**Guarnizioni sterilizzabili**

Aseptic seals

Joint anti-retention

Junta tipo aséptico

Aseptische Dichtung

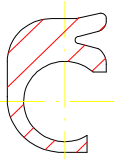

Art.	DN mm	Para	NBR	EPDM	Silicon	Viton <sup>(*)</sup>
GS00300	300	€ 17,20	R	R	R	R
GS00400	400	€ 19,00	R	R	R	R
GS00500	500	€ 22,00	R	R	R	R
GS00600	600	€ 24,30	R	R	R	R

**Guarnizioni ovali**

Oval seals

Joint ovale

Junta ovale

Oval Dichtung

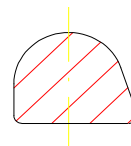

Art.	mm	Para	NBR	EPDM	Silicon	Viton <sup>(*)</sup>
GO04532	450x320	€ 9,20	€ 21,30	€ 21,30	€ 32,20	R

**Guarnizioni rettangolari**

Rectangular seals

Joint rectangulaire

Junta rectangular

Dichtung für

Rechtecktürchen

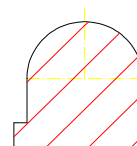

Art.	mm	Para	NBR	EPDM	Silicon	Viton <sup>(*)</sup>
GR03242	318x420	€ 17,70	R	R	R	R
GR04253	420x530	€ 21,30	R	R	R	R
GR04575	450x750	-	-	€ 75,00	-	-

**Valvola a Sfera Inox attacchi GAS Femmina-Femmina**  
**Stainless Steel Ball Valve Female-Female GAS Ends**  
**Vanne à Boule Inox attelages GAS Femelle-Femelle**  
**Valvula a Bola Inox ataques GAS Hembra - Hembra**  
**Klappen Inox-Kugel GAS Gewinde Mutter-Mutter**

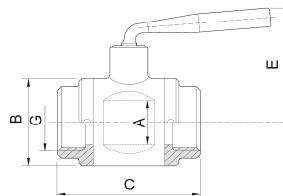

Art.	G inch	A mm	B mm	C mm	E mm	Euro
2.100.AA.08-A	1/2"	15	35	65	67	€ 45,00
2.100.AA.10-A	3/4"	20	40	65	70	€ 47,00
2.100.AA.13-A	1"	25	50	90	75	€ 68,00
2.100.AA.38-A	1 1/2"	40	70	100	110	€ 89,00

**Valvola a Sfera Ottone Cromato attacchi GAS Maschio-Maschio**  
**Chromed Brass Ball Valve Male-Male GAS Ends**  
**Vanne à Boule Laiton Cromé attelages GAS Mâle-Mâle**  
**Valvula a Bola Laton Cromado ataques GAS Macho-Macho**  
**Klappen Verchromter-Kugel GAS Gewinde Bohrer-Bohrer**

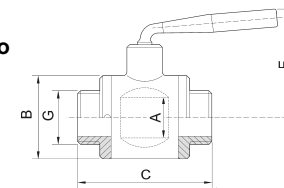

Art.	G inch	A mm	B mm	C mm	E mm	Euro
2.100.BN.08-C	1/2"	15	30	72	54	€ 10,00
2.100.BN.10-C	3/4"	20	38	82	65	€ 15,00
2.100.BN.13-C	1"	25	48	97	70	€ 21,00
2.100.BN.38-C	1 1/2"	40	68	122	94	€ 45,00

**Valvola a Sfera Inox attacchi GAS Maschio-Maschio**  
**Stainless Steel Ball Valve Male-Male GAS Ends**  
**Vanne à Boule Inox attelages GAS Mâle-Mâle**  
**Valvula a Bola Inox ataques GAS Macho-Macho**  
**Klappen Inox-Kugel GAS Gewinde Bohrer-Bohrer**

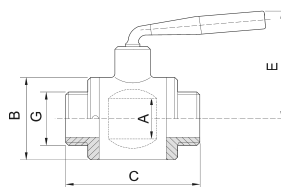

Art.	G inch	A mm	B mm	C mm	E mm	Euro
2.100.BN.08-A	1/2"	15	35	65	67	€ 45,00
2.100.BN.10-A	3/4"	20	40	65	70	€ 47,00
2.100.BN.13-A	1"	25	50	90	75	€ 68,00
2.100.BN.38-A	1 1/2"	40	70	100	110	€ 89,00

**Rubinetto Sfera Inox attacco GAS Maschio Uscita con Curva**  
**Sample Spigot Male Gas end**  
**Robinet à Boule Inox filetage Mâle GAS avec Coude 90°**  
**Grifo a Bola Inox атаque GAS salida con Curva**  
**Hähne mit Inox-Kugel GAS Gewinde**

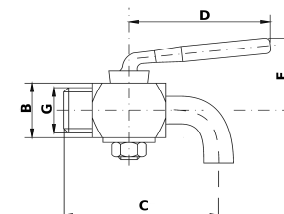

Art.	G inch	A mm	B mm	C mm	E mm	Euro
3.070.B9.05-A	3/8"	62	22	64	45	€ 49,00
3.070.B9.08-A	1/2"	76	25	64	50	€ 49,00

Rubinetto Sfera Inox GAS Maschio Uscita con Curva "economy"  
 Sample Spigot Male Gas end "economy"  
 Robinet à Boule Inox filétage Mâle GAS avec Coude 90° "economy"  
 Grifo a Bola Inox ataque GAS salida con Curva "economy"  
 Hähne mit Inox-Kugel GAS Gewinde "economy"

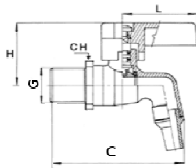

Art.	G inch	C mm	H mm	L mm	ch mm	Euro
3.070.BR.05-A	3/8"	49	36,5	38	29	€ 15,00
3.070.BR.08-A	1/2"	49	36,5	38	29	€ 16,00
3.070.BR.10-A	3/4"	67	41,5	38	36	€ 22,00
3.070.BR.13-A	1"	67	41,5	38	43	€ 25,00

Rubinetto Sfera Ottone Cromato GAS Maschio Uscita con Curva  
 Chromed Brass Spigot Male Gas end  
 Robinet à Boule laiton cromé filétage Mâle GAS avec Coude 90°  
 Grifo a Bola laton cromado ataque GAS salida con Curva  
 Hähne mit verchromter-Kugel GAS Gewinde

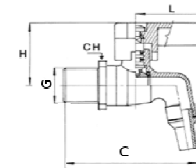

Art.	G inch	C mm	H mm	L mm	ch mm	Euro
3.070.BR.05-C	3/8"	51	36	51	25	€ 5,50
3.070.BR.08-C	1/2"	54	36	54	29	€ 6,00
3.070.BR.10-C	3/4"	63	37,5	63	37	€ 9,00

Rubinetto Vite Inox GAS Maschio con Salvagoccia  
 Stainless Steel Screw Spigot Male Gas  
 Robinet à Vis Inox filétage Mâle GAS avec arrête-goûte  
 Grifo torculado Inox ataque GAS  
 Hähne Inox Anschraubhahn GAS

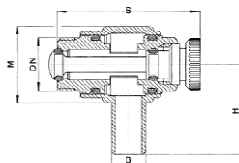

Art.	G inch	B mm	M mm	S mm	H mm	Euro
3.070.BS.05-A	3/8"	12	30	51	35	€ 14,00
3.070.BS.08-A	1/2"	12	30	51	35	€ 14,00

**Tronchetto Filettato GAS Maschio**  
**Welding Nipple Male GAS screw**  
**Embout Mâle GAS**  
**Manquito Filete exterior GAS**  
**Muffe Aussengewinde GAS**

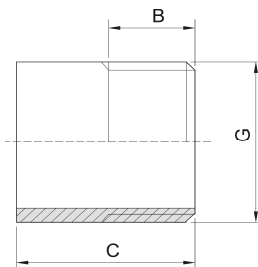

Art.	G inch	B mm	C mm	Euro
4.530.CB.05-A	3/8"	12	25	€ 1,10
4.530.CB.08-A	1/2"	15	30	€ 1,20
4.530.CB.10-A	3/4"	15	30	€ 1,50
4.530.CB.13-A	1"	17	35	€ 2,00
4.530.CB.29-A	1"1/4	18	38	€ 2,40
4.530.CB.38-A	1"1/2	20	40	€ 2,90
4.530.CB.50-A	2"	22	45	€ 4,50
4.530.CB.65-A	2"1/2	23	50	€ 6,40

**Manicotto Filettato GAS Femmina**  
**Internally Threaded Sleeve GAS screw**  
**Manchon Femelle GAS**  
**Manquito Filete Interior GAS**  
**Muffe Innengewinde GAS**

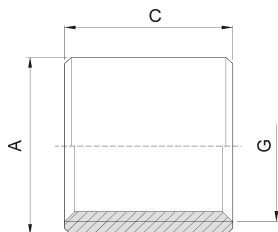

Art.	G inch	B mm	C mm	Euro
4.570.AA.05-A	3/8"	22	21	€ 1,40
4.570.AA.08-A	1/2"	28	25	€ 1,80
4.570.AA.10-A	3/4"	33	30	€ 2,40
4.570.AA.13-A	1"	40	34	€ 3,50
4.570.AA.29-A	1"1/4	50	36	€ 4,80
4.570.AA.38-A	1"1/2	56	38	€ 5,90
4.570.AA.50-A	2"	69	42	€ 8,10
4.570.AA.65-A	2"1/2	84	48	€ 13,70

**Dado Esagonale Filettato GAS**  
**Exagonal Nut GAS Threaded**  
**Ecrou Exagonal Fileté GAS**  
**Tuerca Hexagonal Filete GAS**  
**Sechskantmutter Innengewinde GAS**

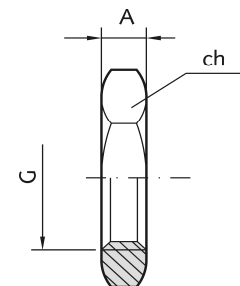

Art.	G inch	A mm	ch mm	Euro
4.610.A9.05-A	3/8"	7	27	€ 1,10
4.610.A9.08-A	1/2"	8	30	€ 1,30
4.610.A9.10-A	3/4"	9	36	€ 1,90
4.610.A9.13-A	1"	10	46	€ 2,10
4.610.A9.29-A	1"1/4	11	50	€ 2,50
4.610.A9.38-A	1"1/2	12	60	€ 3,10
4.610.A9.50-A	2"	13	70	€ 5,40

**Tappo Filettato GAS Maschio**  
**GAS Externally Threaded Cap**  
**Bouchon Mâle GAS**  
**Tapon Filete exterior GAS**  
**Stopfen Aussengewinde GAS**

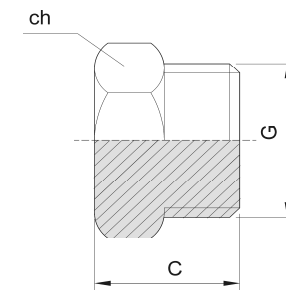

Art.	G inch	C mm	ch mm	Euro
4.130.B9.05-A	3/8"	22	19	€ 1,20
4.130.B9.08-A	1/2"	23	24	€ 1,60
4.130.B9.10-A	3/4"	26	30	€ 2,20
4.130.B9.13-A	1"	30	36	€ 3,30
4.130.B9.29-A	1"1/4	30	46	€ 5,30
4.130.B9.38-A	1"1/2	35	50	€ 6,90
4.130.B9.50-A	2"	36	65	€ 10,50

Tappo Plastica Filetto GAS  
 Plastic Cap GAS Fillet  
 Bouchon en Plastique Filétag GAS  
 Tapon Plastica Filete GAS  
 KunststoffStopfen GAS Gewinde

Art.	G inch	B mm	C mm	Euro
4.120.A9.10-P	3/4"	36	17	€ 1,10
4.120.A9.13-P	1"	45	21	€ 1,30
4.120.A9.38-P	1"1/2	65	24	€ 1,90

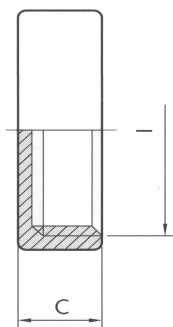

Valvola a Sfera Inox attacchi DIN Femmina-Femmina  
 Stainless Steel Ball Valve Female-Female DIN Ends  
 Vanne à Boule Inox attelages DIN Femelle-Femelle  
 Valvula a Bola Inox ataques DIN Hembra - Hembra  
 Klappen Inox-Kugel DIN Gewinde Mutter-Mutter

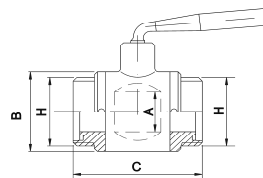

Art.	DIN	A mm	B mm	C mm	H mm	Euro
2.100.DD.23-A	32	32	58	98	58	€ 83,50
2.100.DD.32-A	40	36	62	104	65	€ 91,00
2.100.DD.40-A	50	45	78	115	78	€ 117,00
2.100.DD.45-A	50	50	90	133	78	€ 136,00
2.100.DD.66-A	65	66	114	165	95	€ 205,50

Valvola a Sfera Inox attacchi DIN Maschio-Femmina  
 Stainless Steel Ball Valve Male-Female DIN Ends  
 Vanne à Boule Inox attelages DIN Mâle-Femelle  
 Valvula a Bola Inox ataques DIN Macho-Hembra  
 Klappen Inox-Kugel DIN Gewinde Bohrer-Mutter

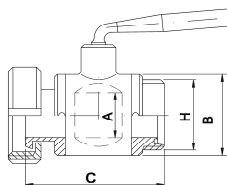

Art.	DIN	A mm	B mm	C mm	H mm	Euro
2.100.ED.23-A	32	32	58	98	58	€ 92,50
2.100.ED.32-A	40	36	62	105	65	€ 100,50
2.100.ED.40-A	50	45	78	115	78	€ 127,50
2.100.ED.45-A	50	50	90	135	78	€ 142,00
2.100.ED.66-A	65	66	114	168	95	€ 216,00

Valvola a Farfalla Inox attacchi DIN Femmina-Femmina  
 Stainless Steel Butterfly Valve Female-Female DIN Ends  
 Vanne à Papillon Inox attelages DIN Femelle-Femelle  
 Valvula a Mariposa Inox ataques DIN Hembra - Hembra  
 Klappen Inox-Schmettertings DIN Gewinde Mutter-Mutter

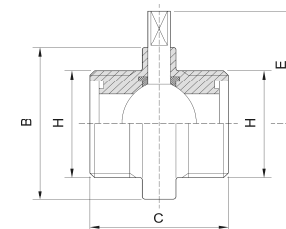

Art.	DIN	H mm	B mm	C mm	E mm	Euro
1.100.DD.23-A	32	58	85	76	63	€ 86,00
1.100.DD.32-A	40	65	92	76	65	€ 93,00
1.100.DD.45-A	50	78	105	80	71	€ 109,00
1.100.DD.66-A	65	95	125	82	81	€ 138,50

Valvola a Farfalla Inox attacchi DIN Maschio-Femmina  
 Stainless Steel Butterfly Valve Male-Female DIN Ends  
 Vanne à Papillon Inox attelages DIN Mâle-Femelle  
 Valvula a Mariposa Inox ataques DIN Macho-Hembra  
 Klappen Inox-Schmettertings DIN Gewinde Bohrer-Mutter

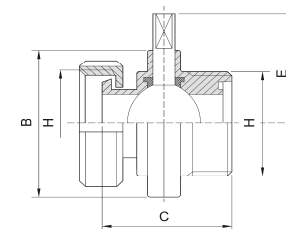

Art.	DIN	H mm	B mm	C mm	E mm	Euro
1.100.ED.23-A	32	58	85	76	63	€ 101,50
1.100.ED.32-A	40	65	92	76	65	€ 108,00
1.100.ED.45-A	50	78	105	80	71	€ 125,00
1.100.ED.66-A	65	95	125	82	81	€ 164,00

**Bocchettone DIN Maschio a Saldare**  
**Male DIN Sleeve**  
**Manchon Mâle DIN**  
**Manquito Macho DIN**  
**Muff Bohrer DIN**

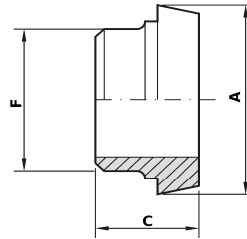

Art.	DIN	F mm	D mm	A mm	C mm	Euro
4.060.EF.23-A	32	37	32	50	25	€ 3,30
4.060.EF.32-A	40	43	38	56	26	€ 3,90
4.060.EF.45-A	50	55	50	68	28	€ 5,20
4.060.EF.66-A	65	72	66	86	32	€ 8,10

**Bocchettone DIN Maschio a Mandrinare**  
**Expanding Male DIN Sleeve**  
**Manchon Mâle DIN à Dudgeonner**  
**Manquito Macho DIN a Atornilar**  
**Muff Bohrer DIN Enganliegend**

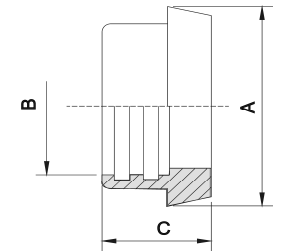

Art.	DIN	A mm	B mm	C mm	Euro
4.070.EG.23-A	32	50	34,2	25	€ 3,30
4.070.EG.32-A	40	56	40,2	26	€ 3,90
4.070.EG.45-A	50	68	52,2	28	€ 5,90
4.070.EG.66-A	65	86	70,3	32	€ 8,40

**Bocchettone DIN Femmina a Saldare**  
**Female DIN Sleeve**  
**Manchon Femelle DIN**  
**Manquito Hembra DIN**  
**Muff Mutter DIN**

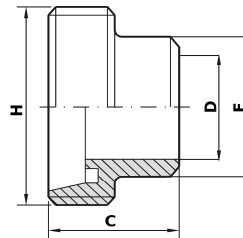

Art.	DIN	H mm	F mm	D mm	C mm	Euro
4.040.DF.23-A	32	58	37	32	32	€ 4,90
4.040.DF.32-A	40	65	43	38	38	€ 5,80
4.040.DF.45-A	50	78	55	50	50	€ 7,80
4.040.DF.66-A	65	95	72	66	66	€ 11,10

**Bocchettone DIN Femmina a Mandrinare**  
**Expanding Female DIN Sleeve**  
**Manchon Femelle DIN à Dudgeonner**  
**Manquito Hembra DIN a Atornilar**  
**Muff Gewindemutter DIN Enganliegend**

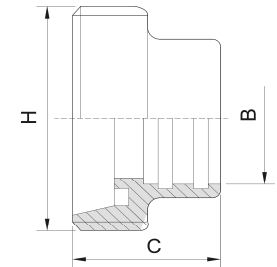

Art.	DIN	H mm	B mm	C mm	Euro
4.050.DG.23-A	32	58	34,2	32	€ 5,20
4.050.DG.32-A	40	65	40,2	33	€ 6,80
4.050.DG.45-A	50	78	52,2	35	€ 8,80
4.050.DG.66-A	65	95	70,3	40	€ 12,40

Girella DIN  
Nut DIN  
Ecrou DIN  
Tuerca DIN  
Sechskantmutter DIN

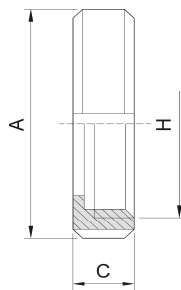

Art.	DIN	H mm	A mm	C mm	Euro
4.080.E9.23-A	32	58	70	21	€ 6,30
4.080.E9.32-A	40	65	78	21	€ 6,50
4.080.E9.45-A	50	78	92	22	€ 8,80
4.080.E9.66-A	65	95	112	25	€ 13,00

Tappo DIN  
DIN Cap  
Bouchon DIN  
Tapon DIN  
Stopfen DIN

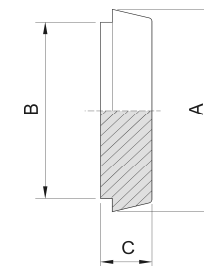

Art.	DIN	A mm	B mm	C mm	Euro
4.110.E9.23-A	32	50	41	13	€ 6,50
4.110.E9.32-A	40	56	48	13	€ 7,10
4.110.E9.45-A	50	68	61	14	€ 9,40
4.110.E9.66-A	65	86	79	16	€ 16,70

Girella Cieca DIN con Catenella  
DIN end Cap with chain  
Bouchon DIN avec chainette  
Tapon DIN con Cadena  
Stopfenr DIN mit Kette

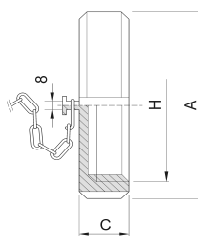

Art.	DIN	H mm	A mm	C mm	Euro
4.150.E9.23-A	32	58	70	21	€ 17,70
4.150.E9.32-A	40	65	78	21	€ 18,20
4.150.E9.45-A	50	78	92	22	€ 20,10
4.150.E9.66-A	65	95	112	25	€ 27,30

Guarnizione DIN  
DIN Joint  
Joint DIN  
Guarnición DIN  
Dichtung DIN

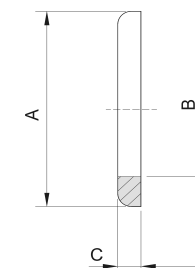

Art.	DIN	A mm	B mm	C mm	Euro
4.090.D9.06-I	15	26	18	4,5	€ 0,50
4.090.D9.23-I	32	46	36	5	€ 0,55
4.090.D9.32-I	40	52	42	5	€ 0,55
4.090.D9.45-I	50	64	54	5	€ 0,60
4.090.D9.66-I	65	81	71	5	€ 0,70



Valvola a Sfera Inox GAS Maschio Uscita ENO  
 Stainless Steel Ball Valve Male GAS ENO Outlet  
 Vanne à Boule Inox Mâle GAS Sortie ENO  
 Valvula a Bola Inox GAS Macho Salida ENO  
 Klappen Inox-Kugel GAS Gewindebohrer ENO Auslaß

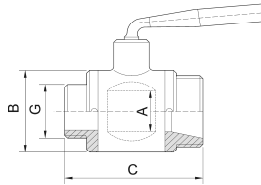

Art.	ENO	G inch	A mm	B mm	C mm	Euro
2.100.BN.14-A	25	3/4"	20	40	65	€ 53,50
2.100.BN.10-A	30	3/4"	20	40	65	€ 56,00
2.100.BN.15-A	30	1"	25	50	90	€ 75,50
2.100.BN.25-A	35	1"	25	50	90	€ 78,00
2.100.BN.20-A	40	1"	25	50	90	€ 81,00
2.100.BN.34-A	40	1"1/4	36	62	104	€ 95,00
2.100.BN.46-A	50	1"1/2	40	70	105	€ 109,50

Valvola a Sfera Ottone Cromato GAS Maschio Uscita ENO  
 Chromed Brass Ball Valve Male GAS ENO Outlet  
 Vanne à Boule Laiton Cromé Mâle GAS Sortie ENO  
 Valvula a Bola Laton Cromado GAS Macho Salida ENO  
 Klappen Verchromter-Kugel GAS Gewindebohrer ENO Auslaß

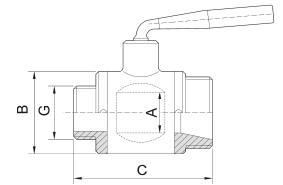

Art.	ENO	G inch	A mm	B mm	C mm	Euro
2.100.BN.14-C	25	3/4"	20	40	74	€ 13,00
2.100.BN.10-C	30	3/4"	20	40	74	€ 18,00
2.100.BN.15-C	30	1"	25	50	74	€ 16,00
2.100.BN.20-C	40	1"	25	50	74	€ 20,00
2.100.BN.34-C	40	1"1/4	36	65	110	€ 22,00
2.100.BN.46-C	40	1"1/2	36	65	110	€ 39,00

Valvola a Sfera Inox DIN Maschio Uscita ENO  
 Stainless Steel Ball Valve Male DIN ENO Outlet  
 Vanne à Boule Inox DIN Mâle Sortie ENO  
 Valvula a Bola Inox DIN Macho Salida ENO  
 Klappen Inox-Kugel DIN Gewindebohrer ENO Auslaß

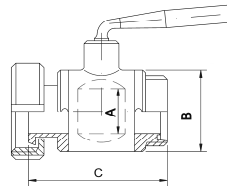

Art.	ENO	DIN	A mm	B mm	C mm	Euro
2.100.EE.14-A	25	25	20	40	65	€ 91,00
2.100.EE.15-A	30	32	25	50	90	€ 101,50
2.100.EE.20-A	40	40	25	50	90	€ 111,50
2.100.EE.46-A	50	50	40	70	105	€ 146,00

**Bocchettone Conico ENO a Saldare**  
**Conical ENO Sleeve**  
**Manchon Conique ENO**  
**Manquito Cónico ENO**  
**Muffe ENO**

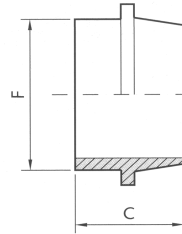

Art.	ENO	C mm	F mm	I mm	Euro
4.060.O6.14-A	25	26	28	37	€ 9,00
4.060.O6.15-A	30	35	30	41	€ 10,50
4.060.O6.34-A	40	35	40	51	€ 13,00

**Girella ENO in Ottone Cromato**  
**Chromed Brass Nut ENO**  
**Ecrou en Laiton Cromé ENO**  
**Tuerca ENO Laton Cromado**  
**Sechskantmutter ENO Verchromter**

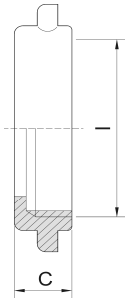

Art.	ENO	C mm	I mm	Euro
4.080.O9.14-V	25	17	37	€ 8,50
4.080.O9.15-V	30	18	41	€ 10,00
4.080.O9.34-V	40	20	51	€ 12,00

**Bocchettone Filettato ENO**  
**ENO Male Part**  
**Manchon Fileté ENO**  
**Manquito Filetado ENO**  
**Muffe mit Aussengewinde ENO**

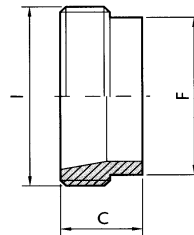

Art.	ENO	C mm	F mm	I mm	Euro
4.040.N6.14-A	25	25	26	37	€ 9,50
4.040.N6.15-A	30	25	35	41	€ 10,50
4.040.N6.34-A	40	30	45	51	€ 12,00

**Tappo Inox Filettato ENO**  
**Stainless Steel ENO Cap**  
**Bouchon Inox ENO**  
**Tapon Inox Filete ENO**  
**Stopfen Inox Gewinde ENO**

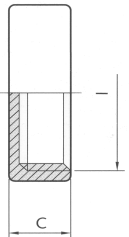

Art.	ENO	C mm	I mm	Euro
4.140.O9.14-A	25	19	37	€ 8,50
4.140.O9.15-A	30	19	41	€ 10,50
4.140.O9.34-A	40	19	51	€ 13,00

**Tappo Plastica Filettato ENO**  
**Plastic ENO Cap**  
**Bouchon Plastique ENO**  
**Tapon Plàstico Filete ENO**  
**Stopfen Plastik Gewinde ENO**

Art.	ENO	C mm	I mm	Euro
4.140.O9.14-P	25	18	25	€ 1,20
4.140.O9.15-P	30	19	38	€ 1,30
4.140.O9.34-P	40	23	52	€ 1,40

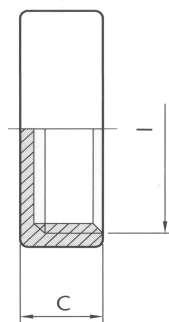

Valvola a Sfera Inox GAS Maschio Uscita GAROLLA  
 Stainless Steel Ball Valve Male GAS GAROLLA Outlet  
 Vanne à Boule Inox Mâle GAS Sortie GAROLLA  
 Valvula a Bola Inox GAS Macho Salida GAROLLA  
 Klappen Inox-Kugel GAS Bohrer GAROLLA Auslaß

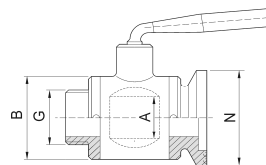

Art.	GAR	G inch	A mm	B mm	N mm	Euro
2.100.BU.27-A	40	1"	25	50	65	€ 70,50
2.100.BU.28-A	40	1"1/4	32	58	65	€ 83,50
2.100.BU.35-A	40	1"1/2	36	62	65	€ 86,00
2.100.BU.42-A	50	1"1/2	40	70	75	€ 94,00

Valvola a Sfera Inox DIN Maschio Uscita GAROLLA  
 Stainless Steel Ball Valve Male DIN GAROLLA Outlet  
 Vanne à Boule Inox Mâle DIN Sortie GAROLLA  
 Valvula a Bola Inox DIN Macho Salida GAROLLA  
 Klappen Inox-Kugel DIN Bohrer GAROLLA Auslaß

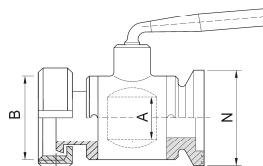

Art.	GAR	DIN	A mm	B mm	N mm	Euro
2.100.EU.35-A	40	40	36	62	65	€ 99,00
2.100.EU.47-A	50	50	45	75	75	€ 124,50

**Bocchettone GAROLLA**  
**GAROLLA Sleeve**  
**Manchon GAROLLA**  
**Manquito GAROLLA**  
**Muffe GAROLLA**

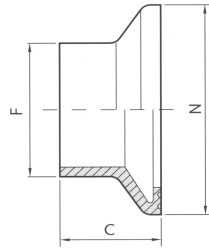

Art.	GAR	F mm	C mm	N mm	Euro
4.011.UC.28-A	40	42,4	31	65	€ 6,30
4.011.UC.35-A	40	48,3	31	65	€ 11,00
4.011.UC.42-A	50	48,3	34	75	€ 7,10
4.011.UC.47-A	50	60,3	34	75	€ 12,40

**Morsetto GAROLLA**  
**GAROLLA Hose Clamp**  
**Collier GAROLLA**  
**Collar GAROLLA**  
**Aufbau GAROLLA**

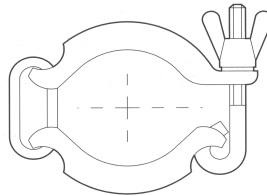

Art.	GAR	Euro
4.100.UU.35-A	40	€ 8,50
4.100.UU.47-A	50	€ 9,40

**Tappo GAROLLA**  
**GAROLLA Cap**  
**Bouchon GAROLLA**  
**Tapon GAROLLA**  
**Stopfen GAROLLA**

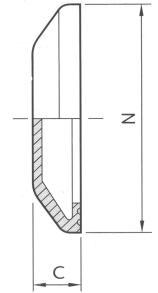

Art.	GAR	C mm	N mm	Euro
4.110.U9.35-A	40	19	65	€ 4,90
4.110.U9.47-A	50	19	75	€ 5,80

**Guarnizione GAROLLA**  
**GAROLLA Gasket**  
**Joint GAROLLA**  
**Junta GAROLLA**  
**Dichtung GAROLLA**

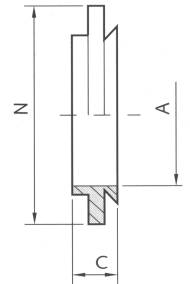

Art.	GAR	N mm	A mm	C mm	Euro
4.090.UU.35-I	40	65	40	13	€ 0,90
4.090.UU.47-I	50	75	50	14	€ 1,00

Valvola a Sfera Inox CLAMP/CLAMP  
 Stainless Steel Ball Valve CLAMP/CLAMP  
 Vanne à Boule Inox CLAMP/CLAMP  
 Valvula a Bola Inox CLAMP/CLAMP  
 Klappen Inox-Kugel CLAMP/CLAMP

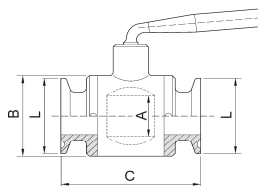

Art.	DN inch	L inch	A mm	B mm	C mm	Euro
2.100.LL.24-A	1"1/2	50,4	36	62	96	€ 86,00
2.100.LL.44-A	2"	64	45	78	110	€ 117,00
2.100.LL.58-A	2"1/2	77,4	57	100	134	€ 166,50

Valvola a Farfalla Inox CLAMP/CLAMP  
 Stainless Steel Butterfly Valve CLAMP/CLAMP  
 Vanne à Papillon Inox CLAMP/CLAMP  
 Valvula a Mariposa Inox CLAMP/CLAMP  
 Inox Schmettertings Klappe CLAMP/CLAMP

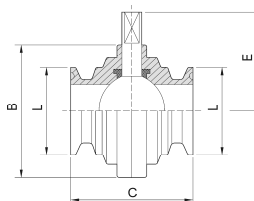

Art.	DN inch	L inch	B mm	C mm	E mm	Euro
1.100.LL.24-A	1"1/2	50,4	85	76	63	€ 86,00
1.100.LL.44-A	2"	64	105	80	71	€ 110,50
1.100.LL.58-A	2"1/2	77,4	113	82	76	€ 125,00

Morsetto CLAMP  
 CLAMP Hose Clamp  
 Collier CLAMP  
 Collar CLAMP  
 Aufbau CLAMP

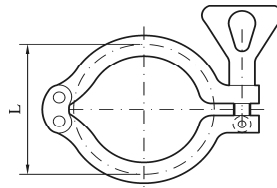

Art.	DN inch	L mm	Euro
4.100.LL.24-A	1"1/2	50,4	€ 9,00
4.100.LL.44-A	2"	64	€ 9,50
4.100.LL.58-A	2"1/2	77,4	€ 11,00

Tappo CLAMP  
 CLAMP Cap  
 Bouchon CLAMP  
 Tapon CLAMP  
 Stopfen CLAMP

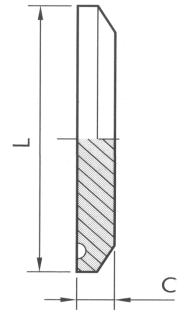

Art.	DN inch	L mm	C mm	Euro
4.110.L9.24-B	1"1/2	50,4	6,4	€ 5,60
4.110.L9.44-B	2"	64,0	6,4	€ 7,50
4.110.L9.58-B	2"1/2	77,4	6,4	€ 10,00

Bocchettone CLAMP  
 CLAMP Sleeve  
 Manchon CLAMP  
 Manquito CLAMP  
 Muffe CLAMP

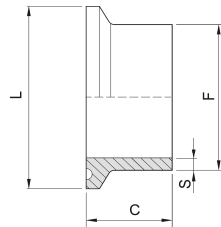

Art.	DN inch	L mm	F mm	C mm	S mm	Euro
4.540.LM.24-B	1"1/2	50,4	38,1	28,6	1,65	€ 6,50
4.540.LM.44-B	2"	64,0	50,8	28,6	1,65	€ 8,50
4.540.LM.58-B	2"1/2	77,4	63,5	28,6	1,65	€ 11,00

Guarnizione CLAMP  
 CLAMP Gasket  
 Joint CLAMP  
 Junta CLAMP  
 Dichtung CLAMP

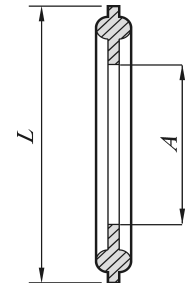

Art.	DN inch	A mm	L mm	Euro
4.090.LL.24-I	1"1/2	34,8	50,4	€ 1,00
4.090.LL.44-I	2"	47,5	64,0	€ 1,10
4.090.LL.58-I	2"1/2	60,2	77,4	€ 1,20

**Valvola a Sfera Inox SMS Femmina-Femmina**  
**Stainless Steel Ball Valve SMS Female-Female Outlets**  
**Vanne à Boule Inox Sorties SMS Femelle-Femelle**  
**Valvula a Bola Inox Salida SMS Hembra-Hembra**  
**Klappen Inox-Kugel SMS Gewinde Mutter-Mutter**

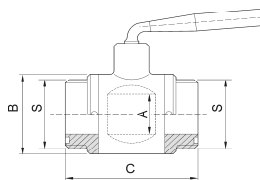

Art.	DN mm	S mm	A mm	B mm	C mm	Euro
2.100.HH.11-A	25	40	25	50	96	€ 71,50
2.100.HH.24-A	38	60	36	62	104	€ 88,50
2.100.HH.44-A	51	70	45	78	115	€ 119,00

**Valvola a Sfera Inox SMS Maschio-Femmina**  
**Stainless Steel Ball Valve SMS Male-Female Outlets**  
**Vanne à Boule Inox Sorties SMS Mâle-Femelle**  
**Valvula a Bola Inox Salida SMS Macho-Hembra**  
**Klappen Inox-Kugel SMS Gewinde Bohrer-Mutter**

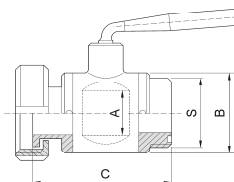

Art.	DN mm	S mm	A mm	B mm	C mm	Euro
2.100.IH.11-A	25	40	25	50	87	€ 81,00
2.100.IH.24-A	38	60	36	62	105	€ 100,50
2.100.IH.44-A	51	70	45	78	115	€ 126,50

**Valvola a Farfalla Inox SMS Femmina-Femmina**  
**Stainless Steel Butterfly Valve SMS Female-Female Outlets**  
**Vanne à Papillon Inox Sorties SMS Femelle-Femelle**  
**Valvula a Mariposa Inox Salida SMS Hembra-Hembra**  
**Inox Schmettertings-Klappe SMS Gewinde Mutter-Mutter**

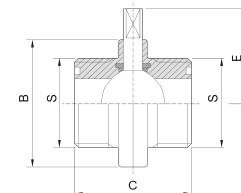

Art.	DN mm	S mm	A mm	B mm	C mm	Euro
1.100.HH.11-A	25	40	79	68	58	€ 79,50
1.100.HH.24-A	38	60	85	76	63	€ 86,00
1.100.HH.44-A	51	70	105	80	71	€ 110,50

**Valvola a Farfalla Inox SMS Maschio-Femmina**  
**Stainless Steel Butterfly Valve SMS Male-Female Outlets**  
**Vanne à Papillon Inox Sorties SMS Mâle-Femelle**  
**Valvula a Mariposa Inox Salida SMS Macho-Hembra**  
**Inox Schmettertings Klappe SMS Gewinde Bohrer-Mutter**

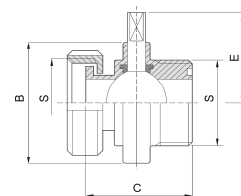

Art.	DN mm	S mm	B mm	C mm	E mm	Euro
1.100.IH.11-A	25	40	79	68	58	€ 94,00
1.100.IH.24-A	38	60	85	76	63	€ 108,00
1.100.IH.44-A	51	70	105	80	71	€ 126,50



Galleggiante pneumatico semplice  
Pneumatic floating-seal  
Flotteur pneumatique seul  
Flotador neumatico simple  
Schwimmdeckel

### ART. GP

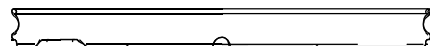

Stampato - senza saldature  
Pressed - without welded joints

Art.	Ø nom. mm	Ø eff mm	th mm	AISI	Euro
GP40	400	380	0,7	316	€ 34,00
GP50	500	455	0,7	316	€ 55,50
GP65	650	630	0,7	316	€ 83,00
GP80	800	775	0,7	316	€ 114,00
GP100	1000	985	0,7	316	€ 155,00
GP120	1200	1175	0,8	316	€ 258,00
GP140	1400	1400	0,8	316	€ 325,00
GP160	1600	1570	0,8	316	€ 565,00
GP180	1800	1770	0,8	316	€ 660,00
GP210	2100	2070	0,8	316	€ 880,00

Misure Standard - A Magazzino  
Standard Diameters - Availables on Stock  
Diamètres Standard - Disponibles en Stock  
Diámetro Standard - Siempre Disponible  
Standard Durchmesser - Dauernd nei Stock

Galleggiante pneumatico semplice  
Pneumatic floating-seal  
Flotteur pneumatique seul  
Flotador neumatico simple  
Schwimmdeckel

### ART. GP

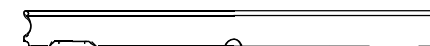

Stampato - senza saldature  
Pressed - without welded joints

Art. AISI 304	Art AISI 316	Ø nom. mm	Ø eff mm	th mm	Euro	
					AISI 304	AISI 316
GP380A	GP380B	380	380	0,7	€ 26,00	€ 29,50
GP420A	GP420B	420	420	0,7	€ 27,50	€ 32,00
GP437A	GP437B	437	437	0,7	€ 30,50	€ 35,00
GP480A	GP480B	480	480	0,7	€ 38,00	€ 44,00
GP505A	GP505B	505	505	0,7	€ 44,00	€ 51,00
GP520A	GP520B	520	520	0,7	€ 48,50	€ 55,50
GP595A	GP595B	595	595	0,7	€ 53,50	€ 63,00
GP610A	GP610B	610	610	0,7	€ 59,00	€ 67,50
GP635A	GP635B	635	635	0,7	€ 60,50	€ 70,00
GP695A	GP695B	695	695	0,7	€ 67,00	€ 78,00
GP720A	GP720B	720	720	0,7	€ 77,50	€ 89,00
GP735A	GP735B	735	735	0,7	€ 80,00	€ 93,00
GP770A	GP770B	770	770	0,7	€ 83,50	€ 97,00
GP790A	GP790B	790	790	0,7	€ 88,50	€ 102,50
GP830A	GP830B	830	830	0,7	€ 91,00	€ 106,00
GP915A	GP915B	915	915	0,7	€ 109,00	€ 126,00
GP930A	GP930B	930	930	0,8	€ 112,50	€ 130,50
GP970A	GP970B	970	970	0,8	€ 121,00	€ 140,50
GP990A	GP990B	990	990	0,8	€ 124,50	€ 144,00
GP1125A	GP1125B	1125	1125	0,8	€ 188,00	€ 217,50
GP1170A	GP1170B	1170	1170	0,8	€ 196,00	€ 227,50
GP1245A	GP1245B	1245	1245	0,8	€ 208,50	€ 241,50
GP1295A	GP1295B	1295	1295	1,0	€ 224,50	€ 260,50
GP1375A	GP1375B	1375	1375	1,0	€ 240,00	€ 278,00
GP1400A	GP1400B	1400	1400	1,0	€ 262,00	€ 303,50
GP1575A	GP1575B	1575	1575	1,0	€ 455,00	€ 528,00
GP1725A	GP1725B	1725	1725	1,0	€ 474,50	€ 550,00
GP1770A	GP1770B	1770	1770	1,0	€ 507,50	€ 589,50
GP1815A	GP1815B	1815	1815	1,0	€ 532,50	€ 617,50
GP1970A	GP1970B	1970	1970	1,0	€ 595,50	€ 691,00
GP2070A	GP2070B	2070	2070	1,0	€ 687,50	€ 798,00

Misure a Richiesta  
On Request Diameters  
Diamètres sur Demande  
Diámetro a Solicitud  
Anfrage Durchmesser

Galleggiante pneumatico completo  
 Complete pneumatic floating-seal  
 Flotteur pneumatique complete  
 Flotador neumatico completo  
 Schwimmdeckel mit Luftschlauch komplett

**ART. GPC**

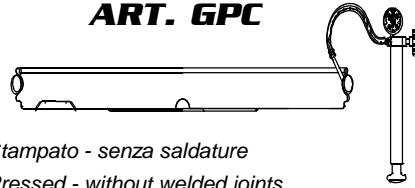

Stampato - senza saldature  
 Pressed - without welded joints

Art.	Ø nom. mm	Ø eff mm	th mm	AISI	Euro
GPC40	400	380	0,7	316	€ 84,50
GPC50	500	455	0,7	316	€ 106,00
GPC65	650	630	0,7	316	€ 137,00
GPC80	800	775	0,7	316	€ 165,00
GPC100	1000	985	0,7	316	€ 212,00
GPC120	1200	1175	0,8	316	€ 373,00
GPC140	1400	1400	0,8	316	€ 440,00
GPC160	1600	1570	0,8	316	€ 683,00
GPC180	1800	1770	0,8	316	€ 782,00
GPC210	2100	2070	0,8	316	€ 1.004,00

Misure Standard - A Magazzino  
 Standard Diameters - Availables on Stock  
 Diamètres Standard - Disponibles en Stock  
 Diámetro Standard - Siempre Disponible  
 Standard Durchmesser - Dauernd nei Stock

Galleggiante pneumatico completo  
 Complete pneumatic floating-seal  
 Flotteur pneumatique complete  
 Flotador neumatico completo  
 Schwimmdeckel mit Luftschlauch komplett

**ART. GPC**

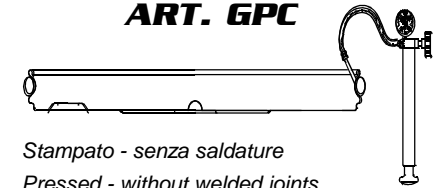

Stampato - senza saldature  
 Pressed - without welded joints

Art. AISI 304	Art. AISI 316	Ø nom. mm	Ø eff mm	th mm	Euro	
					AISI 304	AISI 316
GPC380A	GPC380B	380	380	0,7	€ 72,50	€ 77,00
GPC420A	GPC420B	420	420	0,7	€ 75,00	€ 79,00
GPC437A	GPC437B	437	437	0,7	€ 78,50	€ 82,50
GPC480A	GPC480B	480	480	0,7	€ 86,00	€ 91,50
GPC505A	GPC505B	505	505	0,7	€ 91,50	€ 99,00
GPC520A	GPC520B	520	520	0,7	€ 96,50	€ 104,00
GPC595A	GPC595B	595	595	0,7	€ 103,00	€ 111,50
GPC610A	GPC610B	610	610	0,7	€ 108,00	€ 117,50
GPC635A	GPC635B	635	635	0,7	€ 110,00	€ 119,50
GPC695A	GPC695B	695	695	0,7	€ 117,50	€ 127,50
GPC720A	GPC720B	720	720	0,7	€ 127,50	€ 140,00
GPC735A	GPC735B	735	735	0,7	€ 131,50	€ 143,50
GPC770A	GPC770B	770	770	0,7	€ 135,00	€ 148,50
GPC790A	GPC790B	790	790	0,7	€ 140,00	€ 154,50
GPC830A	GPC830B	830	830	0,7	€ 143,50	€ 158,00
GPC915A	GPC915B	915	915	0,7	€ 161,50	€ 178,50
GPC930A	GPC930B	930	930	0,8	€ 164,50	€ 182,50
GPC970A	GPC970B	970	970	0,8	€ 175,50	€ 195,00
GPC990A	GPC990B	990	990	0,8	€ 179,00	€ 198,00
GPC1125A	GPC1125B	1125	1125	0,8	€ 293,50	€ 324,00
GPC1170A	GPC1170B	1170	1170	0,8	€ 302,50	€ 334,00
GPC1245A	GPC1245B	1245	1245	0,8	€ 315,00	€ 348,00
GPC1295A	GPC1295B	1295	1295	1,0	€ 333,00	€ 369,00
GPC1375A	GPC1375B	1375	1375	1,0	€ 348,00	€ 387,00
GPC1400A	GPC1400B	1400	1400	1,0	€ 371,00	€ 412,50
GPC1575A	GPC1575B	1575	1575	1,0	€ 549,00	€ 620,00
GPC1725A	GPC1725B	1725	1725	1,0	€ 570,00	€ 643,50
GPC1770A	GPC1770B	1770	1770	1,0	€ 602,50	€ 681,50
GPC1815A	GPC1815B	1815	1815	1,0	€ 628,00	€ 710,00
GPC1970A	GPC1970B	1970	1970	1,0	€ 690,50	€ 783,00
GPC2070A	GPC2070B	2070	2070	1,0	€ 801,00	€ 911,00

Misure a Richiesta  
 On Request Diameters  
 Diamètres sur Demande  
 Diámetro a Solicitud  
 Anfrage Durchmesser

Galleggiante Pneumatico Semplice Saldato

Welded Pneumatic floating-seal

Flotteur Pneumatique simple Soudée

Flotador Neumatico Simple Soldado

Schwimmdeckel Angeschweisst

## ART. GSM

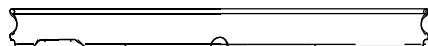

Art.	Art	Ø nom.	Ø eff	th	Euro	
					AISI 304	AISI 316
AISI 304	AISI 316	mm	mm	mm		
GSM35A	GSM35B	350	450	0,8	€ 43,00	€ 50,50
GSM46A	GSM46B	460	490	0,8	€ 51,50	€ 62,00
GSM50A	GSM50B	500	610	0,8	€ 74,00	€ 88,50
GSM62A	GSM62B	620	720	0,8	€ 85,50	€ 102,50
GSM73A	GSM73B	730	780	0,8	€ 110,50	€ 132,00
GSM79A	GSM79B	790	860	0,8	€ 121,00	€ 145,50
GSM87A	GSM87B	870	900	0,8	€ 127,50	€ 152,50
GSM91A	GSM91B	910	990	0,8	€ 134,50	€ 161,00
GSM100A	GSM100B	1000	1140	0,8	€ 165,50	€ 199,00
GSM115A	GSM115B	1150	1240	0,8	€ 199,00	€ 238,50
GSM125A	GSM125B	1250	1340	0,8	€ 262,00	€ 314,50
GSM135A	GSM135B	1350	1420	0,8	€ 298,00	€ 358,00
GSM143A	GSM143B	1430	1500	0,8	€ 321,50	€ 386,00
GSM151A	GSM151B	1510	1610	0,8	€ 341,50	€ 409,00
GSM162A	GSM162B	1620	1650	0,8	€ 453,50	€ 535,00
GSM166A	GSM166B	1660	1670	0,8	€ 462,00	€ 545,50
GSM168A	GSM168B	1680	1720	0,8	€ 471,00	€ 556,00
GSM173A	GSM173B	1730	1750	0,8	€ 477,50	€ 564,50
GSM176A	GSM176B	1760	1790	0,8	€ 484,00	€ 571,00
GSM180A	GSM180B	1800	1830	0,8	€ 493,50	€ 583,50
GSM184A	GSM184B	1840	1890	0,8	€ 523,50	€ 615,50
GSM190A	GSM190B	1900	2000	0,8	€ 563,00	€ 663,00
GSM201A	GSM201B	2010	2090	0,8	€ 576,00	€ 678,00
GSM210A	GSM210B	2100	2150	0,8	€ 593,50	€ 700,50
GSM216A	GSM216B	2160	2200	0,8	€ 723,50	€ 855,50
GSM220A	GSM220B	2200	2250	0,8	€ 743,00	€ 879,00
GSM226A	GSM226B	2260	2300	1,0	€ 768,00	€ 909,00
GSM230A	GSM230B	2300	2350	1,0	€ 794,50	€ 941,00
GSM236A	GSM236B	2360	2400	1,0	€ 822,50	€ 969,50
GSM240A	GSM240B	2400	2450	1,0	€ 847,50	€ 1.004,50
GSM246A	GSM246B	2460	2500	1,0	€ 881,00	€ 1.045,00
GSM255A	GSM255B	2550	2600	1,0	€ 931,50	€ 1.104,50

A Richiesta  
On Request  
Sur Demande  
A Solicitud  
Anfrage

**ART. PM**

Pompa con manometro  
 Pump with gage  
 Pompe avec manometre  
 Bombin con manometro  
 Pumpe mit Manometer

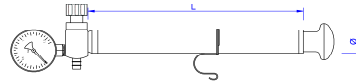

Art.	DN mm	L mm	Euro (*)
PM00010	28	235	€ 23,00

(\*) Prezzi per Quantitativi  
 (\*) Price for Large Numbers

**ART. PP**

Pompa con manometro chiusura a Pulsante  
 Pump with gage Button Closure  
 Pompe avec manometre fermeture à Bouton  
 Bombin con manometro cierre a pulsante  
 Pumpe mit Manometer

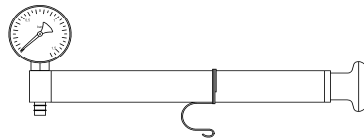

Art.	DN mm	L mm	Euro (*)
PP00010	28	235	€ 21,50

(\*) Prezzi per Quantitativi  
 (\*) Price for Large Numbers

**ART. PS**

Pompa con staffa  
 Pump with bracket  
 Pompe avec support  
 Bombin con soporte  
 Pumpe mit Halter

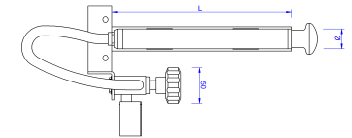

Art.	DN mm	L mm	Euro (*)
PS00010	28	235	€ 45,00
PS00020	40	305	€ 62,50

(\*) Prezzi per Quantitativi  
 (\*) Price for Large Numbers

## ART. CA

Camere d'Aria Bianca

White Air Tubes

Chambres à Air Blanc

Camara de Aire Blanca

Luftschlauch Weiß

Art.	Ø mm	Euro
CA00350	350	€ 12,80
CA00400	400	€ 13,00
CA00450	450	€ 13,60
CA00500	500	€ 14,00
CA00550	550	€ 14,60
CA00600	600	€ 15,20
CA00650	650	€ 15,60
CA00700	700	€ 16,20
CA00750	750	€ 16,60
CA00800	800	€ 16,60
CA00850	850	€ 17,60
CA00900	900	€ 18,60
CA00950	950	€ 19,00
CA01000	1000	€ 19,60
CA01050	1050	€ 20,00
CA01100	1100	€ 18,20
CA01150	1150	€ 19,80
CA01200	1200	€ 21,80
CA01250	1250	€ 22,60
CA01300	1300	€ 23,20
CA01350	1350	€ 24,20
CA01400	1400	€ 25,00
CA01450	1450	€ 25,60

Art.	Ø mm	Euro
CA01500	1500	€ 26,00
CA01550	1550	€ 26,60
CA01600	1600	€ 27,00
CA01650	1650	€ 27,40
CA01700	1700	€ 27,80
CA01750	1750	€ 28,20
CA01800	1800	€ 29,00
CA01850	1850	€ 29,40
CA01900	1900	€ 29,80
CA01950	1950	€ 30,20
CA02000	2000	€ 33,40
CA02050	2050	€ 33,80
CA02100	2100	€ 34,40
CA02200	2200	€ 35,20
CA02300	2300	€ 36,20
CA02400	2400	€ 37,20
CA02500	2500	€ 38,20
CA02600	2600	€ 39,00
CA02700	2700	€ 40,20
CA02800	2800	€ 41,00
CA02900	2900	€ 42,00
CA03000	3000	€ 43,00
CA03200	3200	€ 45,00

## ART. CN

Camere d'Aria Nera

Black Air Tubes

Chambres à Air Noir

Camara de Aire Negra

Luftschlauch Schwarz

Art.	Ø mm	Euro
CN00350	350	€ 17,80
CN00400	400	€ 18,00
CN00450	450	€ 18,60
CN00500	500	€ 19,00
CN00550	550	€ 19,40
CN00600	600	€ 19,80
CN00650	650	€ 20,40
CN00700	700	€ 20,80
CN00750	750	€ 21,20
CN00800	800	€ 21,80
CN00850	850	€ 22,20
CN00900	900	€ 22,60
CN00950	950	€ 23,20
CN01000	1000	€ 23,60
CN01050	1050	€ 28,00
CN01100	1100	€ 28,40
CN01150	1150	€ 29,20
CN01200	1200	€ 29,60
CN01250	1250	€ 30,20
CN01300	1300	€ 30,60
CN01350	1350	€ 31,20
CN01400	1400	€ 31,80
CN01450	1450	€ 32,40

Art.	Ø mm	Euro
CN01500	1500	€ 33,00
CN01550	1550	€ 33,40
CN01600	1600	€ 34,00
CN01650	1650	€ 34,60
CN01700	1700	€ 35,00
CN01750	1750	€ 35,60
CN01800	1800	€ 36,20
CN01850	1850	€ 36,80
CN01900	1900	€ 37,20
CN01950	1950	€ 37,80
CN02000	2000	€ 38,20
CN02050	2050	€ 38,80
CN02100	2100	€ 39,40
CN02200	2200	€ 40,40
CN02300	2300	€ 41,40
CN02400	2400	€ 42,60
CN02500	2500	€ 43,60
CN02600	2600	€ 44,80
CN02700	2700	€ 45,80
CN02800	2800	€ 47,00
CN02900	2900	€ 48,00
CN03000	3000	€ 49,00
CN03200	3200	€ 51,20

### Art. 20100

Valvola sfiato polietilene HI/h 130  
 Polythylene air valve HI/h 130  
 Clapet de securité polyethylene HI/h 130  
 Valvula de desaire polietileno HI/h 130  
 Polyethylen Entlüftungsventil HI/h 130

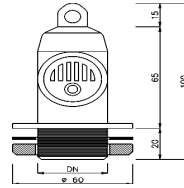

Art.	Ø inch	Euro
20130	1"1/4	€ 3,60
20135	1"1/2	€ 3,60

### Art. 20400

Valvola sfiato polietilene HI/h 400  
 Polythylene air valve HI/h 400  
 Clapet de securité polyethylene HI/h 400  
 Valvula de desaire polietileno HI/h 400  
 Polyethylen Entlüftungsventil HI/h 400

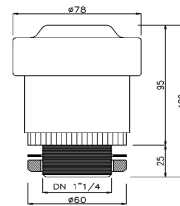

Art.	Ø inch	Euro
20400	1"1/4	€ 8,80

### Art. 20800

Valvola sfiato polietilene HI/h 800  
 Polythylene air valve HI/h 800  
 Clapet de securité polyethylene HI/h 800  
 Valvula de desaire polietileno HI/h 800  
 Polyethylen Entlüftungsventil HI/h 800

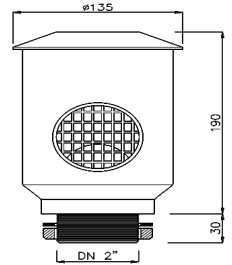

Art.	Ø inch	Euro
20800	2"	€ 20,50

### Art. 20900

Valvola Compensatrice di Pressione  
 Pressure Compensating Valve  
 Soupape Compensation Pression  
 Válvula de Compensación de Presión  
 Druckausgleichventil

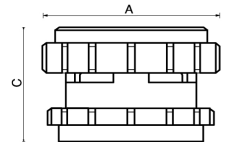

Art.	DN mm	A mm	C mm	Euro
20900	50	100	69,0	€ 25,50

## ART. VSD

Valvola sfiato in acciaio inox diritta  
 Straight stainless steel air valve  
 Clapet de securité en acier inox droite  
 Valvula de desaire en acero recta  
 Entlüftungsventil gerade Edelstahl

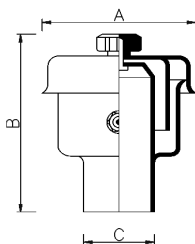

Art.	AISI	A mm	B mm	C mm	h/h	Euro	
VSD060SA	304	170	185	60	300	€ 78,50	A saldare Welding
VSD100SA	304	210	235	100	1000	€ 104,50	A' souder
VSD060SB	316	170	185	60	300	€ 89,00	Para soldar
VSD100SB	316	210	235	100	1000	€ 117,50	Schweissausführung

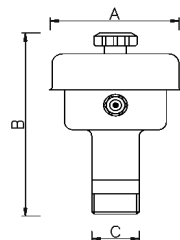

Art.	AISI	A mm	B mm	C mm	h/h	Euro	
VSD060GA	304	170	210	2"	300	A Richiesta	Filetto maschio gas Male gas thread
VSD100GA	304	210	260	3"	1000	A Richiesta	Taraudée male gas
VSD060GB	316	170	210	2"	300	A Richiesta	Salida gas exterior
VSD100GB	316	210	260	3"	1000	A Richiesta	Außengewinde gas

## ART. VSD

Valvola sfiato in acciaio inox diritta  
 Straight stainless steel air valve  
 Clapet de securité en acier inox droite  
 Valvula de desaire en acero recta  
 Entlüftungsventil gerade Edelstahl

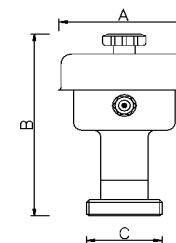

Art.	AISI	A mm	B mm	C mm	h/h	Euro	
VSD060FA	304	170	210	95-6	300	A Richiesta	Femmina DIN Female DIN
VSD100FA	304	210	228	130-4	1000	A Richiesta	Femelle DIN
VSD060FB	316	170	210	95-6	300	A Richiesta	Salida DIN exterior
VSD100FB	316	210	228	130-4	1000	A Richiesta	Gewindestutzen DIN

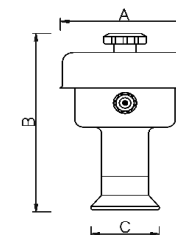

Art.	AISI	A mm	B mm	C mm	h/h	Euro	
VSD060EA	304	170	216	87	300	A Richiesta	Raccordo Garolla Garolla connection
VSD100EA	304	210	275	128	1000	A Richiesta	Raccord Garolla
VSD060EB	316	170	216	87	300	A Richiesta	Conexión Garolla
VSD100EB	316	210	275	128	1000	A Richiesta	Garolla-Verbindung

**ART. VSC**

Valvola Sfiato in Acciaio Inox Curva  
 Bent Stainless Steel Air Valve  
 Clapet de Sécurité en Acier Inox Courbe  
 Entlüftungsventil Gebogen Edelstahl  
 Valvula de Desaire en Acero Inox Curva

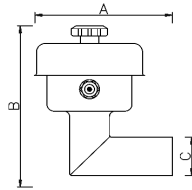

Art.	AISI	A mm	B mm	C mm	h/h	Euro	
VSC060SA	304	170	185	60	300	€ 87,50	A saldare Welding
VSC100SA	304	210	235	100	1000	€ 132,50	A' souder Para soldar
VSC060SB	316	170	185	60	300	€ 99,00	Schweissausführung
VSC100SB	316	210	235	100	1000	€ 150,00	

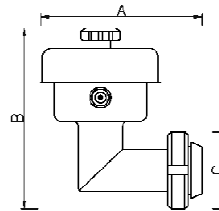

Art.	AISI	A mm	B mm	C mm	h/h	Euro	
VSC060GA	304	170	210	2"	300	A Richiesta	Maschio Girello DIN Male DIN Ring
VSC100GA	304	210	260	3"	1000	A Richiesta	Rondelle Mâle DIN
VSC060GB	316	170	210	2"	300	A Richiesta	Tuerca DIN
VSC100GB	316	210	260	3"	1000	A Richiesta	Überwurfmutter DIN

**ART. VSC**

Valvola Sfiato in Acciaio Inox Curva  
 Bent Stainless Steel Air Valve  
 Clapet de Sécurité en Acier Inox Courbe  
 Entlüftungsventil Gebogen Edelstahl  
 Valvula de Desaire en Acero Inox Curva

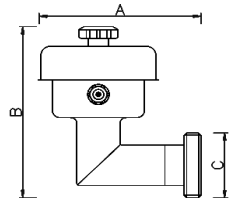

Art.	AISI	A mm	B mm	C mm	h/h	Euro	
VSC060FA	304	170	210	95-6	300	A Richiesta	Femmina DIN Female DIN
VSC100FA	304	210	228	130-4	1000	A Richiesta	Femelle DIN
VSC060FB	316	170	210	95-6	300	A Richiesta	Salida DIN exterior Gewindestutzen DIN
VSC100FB	316	210	228	130-4	1000	A Richiesta	

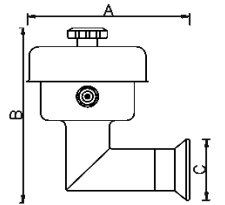

Art.	AISI	A mm	B mm	C mm	h/h	Euro	
VSC060EA	304	170	216	87	300	A Richiesta	Raccordo Garolla Garolla connection
VSC100EA	304	210	275	128	1000	A Richiesta	Raccord Garolla
VSC060EB	316	170	216	87	300	A Richiesta	Conexión Garolla
VSC100EB	316	210	275	128	1000	A Richiesta	Garolla-Verbindung



Portativello Inferiore a Tenuta Conica attacco GAS Maschio  
 Lower Gauge Cock, male GAS End  
 Porte-Niveau Inferieur avec Attelage Mâle GAS  
 Grifo de Nivel Inferior Macho GAS  
 Hunter SpiegelHähne GAS Gewindebohrer

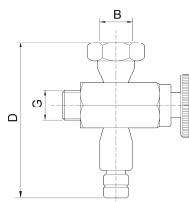

Art.	G inch	B mm	CH mm	D mm	Euro
3.050.B3.05-A	3/8"	16	30	105	€ 45,00
3.050.B4.05-A	3/8"	20	30	105	€ 45,00
3.050.B3.08-A	1/2"	16	30	105	€ 45,00
3.050.B4.08-A	1/2"	20	30	105	€ 45,00
3.050.B5.08-A	1/2"	24	30	110	€ 49,00

Portativello Superiore da Rientro attacco GAS Maschio  
 Re-entry Gauge Cock male GAS End  
 Porte-Niveau pour Retrait avec Attelage Mâle GAS  
 Grifo de Nivel Superior Macho GAS  
 Ober SpiegelHähne GAS Gewindebohrer

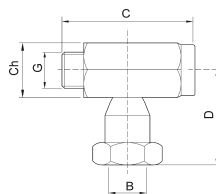

Art.	G inch	B mm	ch mm	C mm	D mm	Euro
3.060.B3.05-A	3/8"	16	30	68	56	€ 30,00
3.060.B4.05-A	3/8"	20	30	68	56	€ 30,00
3.060.B3.08-A	1/2"	16	30	68	56	€ 30,00
3.060.B4.08-A	1/2"	20	30	68	56	€ 30,00
3.060.B5.08-A	1/2"	24	30	68	61	€ 34,00

Protezione Inox per Indicatore di Livello  
 Stainless Steel Protection for Level-Marker  
 Protection Inox pour Indicateur de Niveau  
 Proteccìon Inox por Regleta de Nivel  
 InoxSchutz für Füllstandanzeiger

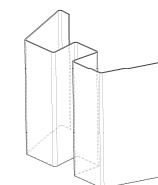

Art.	H mm	Ø T mm	th mm	Euro
PRI1140	1140	20	1,0	€ 38,00
PRI1350	1350	20	1,0	€ 45,50
PRI1570	1570	20	1,0	€ 53,00
PRI1850	1850	20	1,0	€ 62,00
PRI2070	2070	20	1,0	€ 69,50
PRI2570	2570	20	1,0	€ 86,00
PRI3050	3050	24	1,0	€ 102,00

Tubo di Livello in Plexiglass  
 Plexiglass Level Hose  
 Tuyau de Niveau en Plexiglass  
 Tubo de Nivel Plexiglass  
 Rundrohr Füllstandanzeiger

Art.	Øext mm	Øint mm	L cm	Euro
TL0016	16	12	600	€ 18,50
TL0020	20	16	600	€ 23,00
TL0024	24	20	600	€ 25,00

Striscia Millimetrata Adesiva  
Adhesive Measurement Strip  
Bande Adhésive de Mesure  
Tira Adhesiva Milimetrada  
Klebestreifen von Messung

Art.	L m	H mm	Euro
SAM	250	35	€ 112,50

Rubinetto Prelevacampioni Inox GAS Maschio  
 Stainless Steel Sampling Cock Male GAS End  
 Robinet Degustateur Inox Mâle GAS  
 Grifo de Degustacion GAS Macho  
 Proberhahn GAS Gewindebohrer

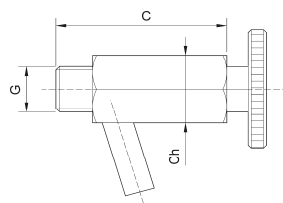

Art.	DN mm	G inch	ch mm	C mm	Euro
3.030.B9.02-A	8	3/8"	19	49	€ 16,00
3.030.B9.05-A	10	3/8"	24	56	€ 21,00

Rubinetto Prelevacampioni per Botti Legno  
 Stainless Steel Sampling Cock for Wood Barrel  
 Robinet Degustateur Inox pour Cuves en Bois  
 Grifo de Degustacion para Tonel de Madera  
 Proberhahn für Holzfässchen

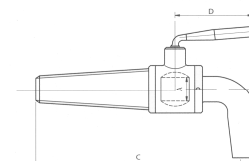

Art.	DIN mm	ch mm	C mm	Euro
3.030.S9.08-A	10	24	130	€ 33,00

Rubinetto Prelevacampioni Inox DIN 15  
 Stainless Steel Sampling Cock DIN 15 End  
 Robinet Degustateur Inox DIN 15  
 Grifo de Degustacion DIN 15  
 Proberhahn DIN 15

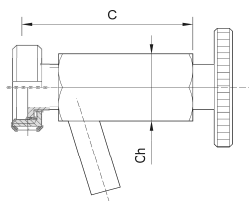

Art.	DIN mm	ch mm	C mm	Euro
3.030.E9.10-A	10	24	74	€ 27,00
3.030.E9.15-A	15	24	74	€ 29,00
3.030.E9.20-A	20	24	74	€ 31,00

Termometro  
Thermometer  
Thermomètre  
Termòmetro  
Thermometer



Art.	Type	G inch	ch mm	Euro
TA00010	A	3/4"	24	€ 51,50
TD00010	B	3/4"	24	€ 112,00

Specola di Linea attacchi DIN Femmina-Maschio  
Line Sight Glass Male-Female DIN Ends  
Mireur avec Attelages DIN Femelle-Mâle  
Inspcción Inox DIN Macho-Hembra DIN  
Sternwarte Inox DIN Bohrer-Mutter

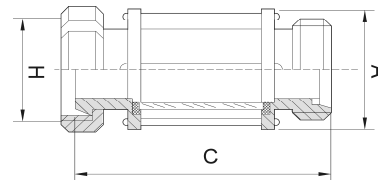

Art.	DIN mm	H mm	A mm	C mm	Euro
3.240.DE.12.A	25	52	56	160	€ 92,50
3.240.DE.23.A	32	58	65	160	€ 109,00
3.240.DE.32-A	40	65	70	160	€ 123,00
3.240.DE.45-A	50	78	85	163	€ 133,00
3.240.DE.60-A	60	85	93	173	€ 158,00
3.240.DE.66-A	65	95	100	163	€ 176,00

Attacco Portagomma a Saldare  
Welding Hose Holder  
Attelage Ligaturer à Souder  
Manguito Manguera a Soldar  
Schlauchstutzen Inox

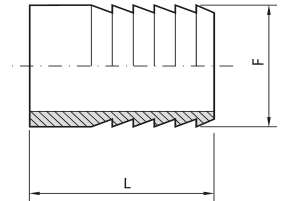

Art.	F mm	L mm	Euro
4.210.V9.09-A	20	50	€ 3,20
4.210.V9.12-A	25	30	€ 3,60
4.210.V9.15-A	30	60	€ 4,00
4.210.V9.25-A	35	60	€ 4,00
4.210.V9.34-A	40	65	€ 4,40
4.210.V9.37-A	43	65	€ 4,80
4.210.V9.41-A	50	65	€ 5,20
4.210.V9.49-A	53	65	€ 5,20
4.210.V9.52-A	60	70	€ 6,00
4.210.V9.60-A	63	70	€ 7,60
4.210.V9.67-A	70	80	€ 10,00
4.210.V9.68-A	73	80	€ 11,20
4.210.V9.73-A	80	90	€ 12,40

Griglia Inox di Filtraggio  
 Stainless Steel Filtering Grid  
 Grille de Filtrage  
 Reja de Filtración  
 Gitterrost von Filtrierung

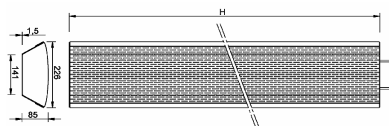

Art.	H mm	th mm	Euro
GF500	500	1,5	€ 579,00
GF1000	1000	1,5	€ 840,00
GF1500	1500	1,5	€ 1.040,00
GF2000	2000	1,5	€ 1.230,00

Arganetto di Sollevamento  
 Lifting Winch  
 Treuil de Levatge  
 Polea de Levantamiento  
 Hebewinde

Art.	Peso kg	Euro
ARS	3,50	€ 41,00

Piedi Regolabili Inox  
 Stainless Steel Reglable Foots  
 Pieds Reglables Inox  
 Patas Reglables  
 Regulierbare Stützen

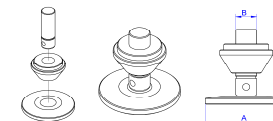

Art.	Type	Ø A mm	Ø B mm	Euro
PR00010	A	80	18	€ 39,00
PR00020	B	100	26	€ 46,00

**Decantatore con curva smontabile attacchi a Flangia Quadra**  
**Decanting Valve with demountable bend Square Flange end**  
**Decanteur avec Coude demontable attelage à Bride Carree**  
**Valvula de Decantaciòn ataque brida cuadrada**  
**Decantier-Hahn Quadratisches Flansch**

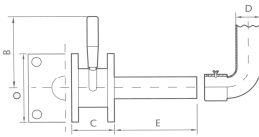

Art.	DN mm	O mm	B mm	C mm	D mm	Euro
3.221.11.37-A	40	100x100	175	58	40	€ 198,00
3.221.11.49-A	50	100x100	185	64	52	€ 229,00
3.221.11.60-A	60	120x120	210	64	60	A Richiesta
3.221.11.68-A	70	120x120	225	82	70	€ 325,00
3.221.11.74-A	80	140x140	345	85	85	A Richiesta
3.221.11.79-A	100	140x140	360	85	101	A Richiesta

**Valvola di Decantazione per Serbatoi in Cemento**  
**Decanting Valve for Cement Tanks**  
**Decanteur pour Cuves en Beton**  
**Valvula de Decantaciòn por Deposito Cemento**  
**Decantier-Hahn für Betontanks**

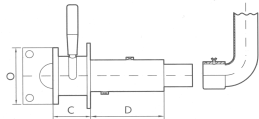

Art.	DN mm	O mm	C mm	D mm	Euro
3.221.19.37-B	40	100x100	58	250	A Richiesta
3.221.19.49-B	50	100x100	64	250	A Richiesta
3.221.19.60-B	60	120x120	64	250	A Richiesta
3.221.19.68-B	70	120x120	82	250	A Richiesta

**Pistola Riempifusti Semi-Automatica con attacco Portagomma**  
**Semi-Automatic cock Hose holder End**  
**Pistolet de Remplissage Semi-Automatique attelage à Ligaturer**  
**Pistola Semiautomàtica Llenadora por Cantare**  
**Pistole, um Fässer zu füllen**

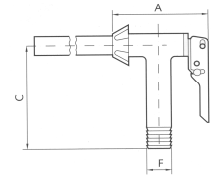

Art.	DN mm	F mm	A mm	C mm	Euro
3.110.V9.14-A	25	25	130	190	€ 104,00
3.110.V9.15-A	25	30	130	190	€ 104,00
3.110.V9.16-A	25	35	130	190	€ 104,00
3.110.V9.19-A	40	40	130	190	€ 120,00

Sfera di Lavaggio attacco GAS femmina  
 Spray Ball female GAS end  
 Boule de Nettoyage avec attelage GAS femelle  
 Bola de Limpieza GAS hembra  
 Waschkugel GAS mutter

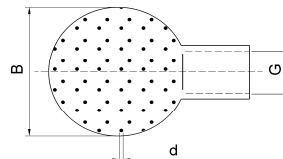

Art.	B mm	G inch	D mm	Q* m³/h	R* m	Euro
4.700.A9.04-B	28	1/4"	1,3	1,8	1,0	38,00
4.700.A9.08-B	50	1/2"	1,6	5,4	2,4	62,00
4.700.A9.10-B	65	3/4"	2,5	13,2	1,3	81,00
4.700.A9.29-B	90	1"1/4	2,5	29,8	3,1	117,00

Sfera di Lavaggio attacco a CLIPS  
 Spray Ball female CLIP lock  
 Boule de Nettoyage avec attelage à CLIP  
 Bola de Limpieza ataque a CLIP  
 Waschkugel CLIP Blockierung

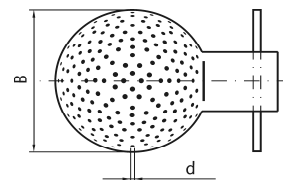

Art.	B mm	Att.	D mm	Q* m³/h	R* m	Euro
4.700.39.04-B	40	22/20	1,6	3,7	4,7	41,00
4.700.39.06-B	50	22/20	1,6	5,5	2,5	54,00
4.700.39.07-B	50	28/26	1,6	7,2	4,3	54,00
4.700.39.09-B	65	28/26	2,5	15,7	1,8	67,00
4.700.39.10-B	65	32/30	2,5	17,9	2,3	67,00
4.700.39.11-B	65	38/36	2,5	18,3	3,0	67,00
4.700.39.29-B	90	38/36	2,5	24,2	2,0	94,00
4.700.39.50-B	120	60/53	2,0	19,0	2,0	167,00

Irroratore elettrico Irrowine  
 Electrical wine-maker Irrowine  
 Diffuseur électrique Irrowine  
 Sistema de riego eléctrico Irrowine

Art.	Euro
IRREL	€ 4.475,00



Uscita per getto standard  
 Sortie du jet standard  
 Outlet for standard spout  
 Salida por chorro estandar

Art.	Euro
GST	€ 377,00



Uscita per getto a spatola  
 Sortie du jet en spatule  
 Outlet for paddle spout  
 Salida por chorro a espátula

Art.	Euro
GSS	€ 425,00



Uscita per getto diffuso  
 Sortie du get diffus  
 Outlet for diffused spout  
 Salida por chorro difuso

Art.	Euro
GDF	€ 542,00



Sfera di lavaggio  
 Boul de lavage  
 Washing ball  
 Bola de limpieza

Art.	Euro
GSL	€ 613,00





Centralina distribuzione Azoto tipo "STAR"  
 "STAR" nitrogen distributing station  
 Central de distribution azote "STAR"  
 Central de descompresion "STAR"  
 Druckverminderungs-Zentrale "STAR"

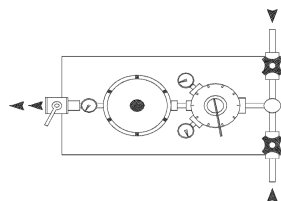

Art.	Capacità m <sup>3</sup>	G inch	Euro
8.001.01.20-A	20	3/4"	A Richiesta
8.001.01.50-A	50	1"	A Richiesta

Gruppo di decompressione a doppio stadio 10m<sup>3</sup>/h  
 Two stage decompressing unit 10m<sup>3</sup>/h  
 Groupe de Decompression à Double Stades  
 Grupo de descompresion 10m<sup>3</sup>/h  
 Druckverminderungs-Zentrale 10m<sup>3</sup>/h

Art.	Capacità m <sup>3</sup>	G inch	Euro
8.003.01-10	10	3/4"	€ 884,00

Centralina distribuzione Azoto tipo "ENO"  
 "ENO" nitrogen distributing station  
 Central de distribution azote "ENO"  
 Central de descompresion "ENO"  
 Druckverminderungs-Zentrale "ENO"

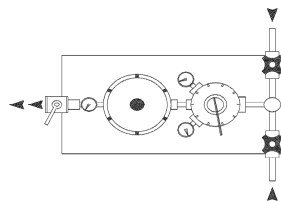

Art.	Capacità m <sup>3</sup>	G inch	Euro
8.002.01.20-A	20	3/4"	A Richiesta
8.002.01.50-A	50	1"	€ 1.144,00

Distributore attacchi DIN Maschio Girello - Portagomma 10/20 m<sup>3</sup>/h  
 Nitrogen delivery Male DIN – Hose holder connection 10/20 m<sup>3</sup>/h  
 Distributeur azote avec attelages DIN Male – à Ligaturer 10/20 m<sup>3</sup>/h  
 Grupo distribuidor Macho DIN - Manguera 10/20 m<sup>3</sup>/h  
 Verteiler-Gruppe Bohrer DIN - Schlauchstutzen 10/20 m<sup>3</sup>/h

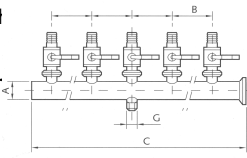

Art.	N° Uscite	G inch	A mm	B mm	C mm	Euro
8.100.UV.22-A	2	3/4"	48,3	100	260	€ 287,00
8.100.UV.23-A	3	3/4"	48,3	100	360	€ 375,00
8.100.UV.24-A	4	3/4"	48,3	100	460	€ 490,50
8.100.UV.25-A	5	3/4"	48,3	100	560	€ 616,00
8.100.UV.26-A	6	3/4"	48,3	100	660	€ 715,50
8.100.UV.27-A	7	3/4"	48,3	100	760	€ 844,00
8.100.UV.28-A	8	3/4"	48,3	100	860	€ 972,50
8.100.UV.29-A	9	3/4"	48,3	100	960	€ 1.085,00
8.100.UV.30-A	10	3/4"	48,3	100	1060	€ 1.205,50

Distributore attacchi DIN Maschio Girello - Portagomma 50 m<sup>3</sup>/h  
 Nitrogen delivery Male DIN – Hose holder connection 50 m<sup>3</sup>/h  
 Distributeur d'azote avec attelages DIN Male – à Ligaturer 50 m<sup>3</sup>/h  
 Grupo distribuidor Macho DIN - Manguera 50 m<sup>3</sup>/h  
 Verteiler-Gruppe Bohrer DIN - Schlauchstutzen 50 m<sup>3</sup>/h

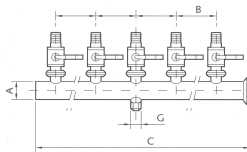

Art.	N° Uscite	G inch	A mm	B mm	C mm	Euro
8.100.UV.52-A	2	1"	48,3	100	260	€ 287,00
8.100.UV.53-A	3	1"	48,3	100	360	€ 375,00
8.100.UV.54-A	4	1"	48,3	100	460	€ 490,50
8.100.UV.55-A	5	1"	48,3	100	560	€ 616,00
8.100.UV.56-A	6	1"	48,3	100	660	€ 715,50
8.100.UV.57-A	7	1"	48,3	100	760	€ 844,00
8.100.UV.58-A	8	1"	48,3	100	860	€ 972,50
8.100.UV.59-A	9	1"	48,3	100	960	€ 1.085,00
8.100.UV.60-A	10	1"	48,3	100	1060	€ 1.205,50

Valvola a Sfera Inox DIN Maschio Uscita Portagomma  
 Stainless Steel Ball Valve Male DIN Hose-Holder Outlet  
 Vanne à Boule Inox Mâle DIN Sortie à Ligaturer  
 Valvula a Bola Inox DIN Macho Salida Manguera  
 Klappen Inox-Kugel DIN Bohrer Schlauchstutzen Auslaß

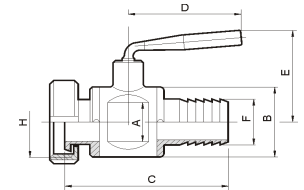

Art.	DN mm	A mm	B mm	C mm	D mm	Euro
2.100.EV.12-A	25	25	50	135	98	€ 101,00

Serpentina in Rame  
 Copper Coil  
 Serpentine en Cuivre  
 Serpentina en Cobre  
 Wendel Kupfer

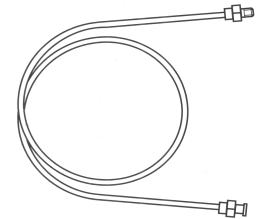

Art.	Euro
5.050.99.10W	€ 72,50

Rampa di Collegamento per 3 Bombole  
 Ramp for connection three cylinders  
 Rampe pour connection trois bonbonnes  
 Base de enlace por 3 bombonas  
 Basis von Verbindung für 3 Flaschen

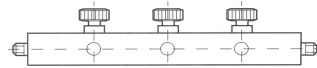

Art.	Euro
8-060.00.00.0	€ 576,50

Valvola di Sicurezza Attacco GAS Maschio  
 Safety Valve Male GAS connection  
 Soupape de decharge attelage Mâle GAS  
 Valvula de Seguridad ataque GAS Macho  
 Sicherheitsventil GAS Gewindbohrer

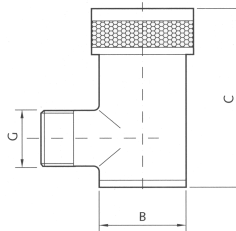

Art.	m³/h	G inch	B mm	C mm	Euro
8.010.G9.29-A	20	1"1/4	60	135	€ 169,00
8.010.G9.33-A	20	1"1/2	60	135	€ 169,00
8.010.G9.38-A	30	1"1/2	76	160	€ 281,50
8.010.G9.50-A	35	2"	76	160	€ 281,50

Valvola di Sicurezza Attacco DIN Maschio  
 Safety Valve Male DIN connection  
 Soupape de decharge attelage Mâle DIN  
 Valvula de Seguridad ataque DIN Macho  
 Sicherheitsventil DIN Gewindebohrer

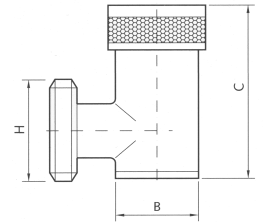

Art.	m³/h	DIN mm	B mm	C mm	Euro
8.010.E9.32-A	20	40	60	135	€ 169,00
8.010.E9.40-A	20	50	60	135	€ 169,00
8.010.E9.45-A	30	50	76	160	€ 281,50
8.010.E9.57-A	35	60	76	160	€ 281,50

Valvola di Sicurezza Attacco GAROLLA  
 Safety Valve GAROLLA connection  
 Soupape de decharge attelage GAROLLA  
 Valvula de Seguridad ataque GAROLLA  
 Sicherheitsventil GAROLLA Gewinde

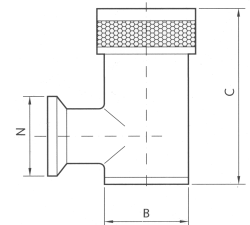

Art.	m³/h	GAR. mm	B mm	C mm	N mm	Euro
8.010.U9.35-A	20	40	65	65	135	€ 169,00
8.010.U9.42-A	20	50	60	75	135	€ 169,00
8.010.U9.48-A	30	50	76	75	160	€ 281,50
8.010.U9.59-A	35	60	76	86	160	€ 281,50

Raccordo a "T" DIN Maschio Uscita Portagomma  
 Tee piece Male DIN Hose-Holder Outlet  
 Raccord à "T" Mâle DIN Sortie à Ligaturer  
 Enlace a "T" DIN Macho Salida Manguera  
 T Anschluß DIN Bohrer Schlauchstutzen Auslaß

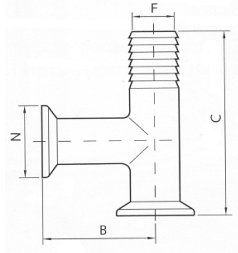

Art.	DIN mm	B mm	H mm	C mm	F mm	Euro
8.020.EE.32-A	40	140	65	180	30	€ 54,00

Raccordo a "T" Attacchi GAROLLA  
 Tee piece GAROLLA Outlets  
 Raccord à "T" Sorties GAROLLA  
 Enlace a "T" Salida GAROLLA  
 T Anschluß GAROLLA Auslaß

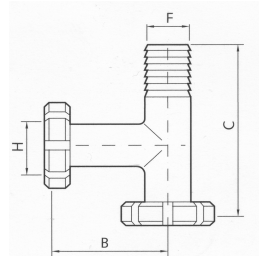

Art.	DN mm	N mm	F mm	B mm	C mm	Euro
8.020.UU.35-A	40	65	30	140	180	€ 54,00

Piastra refrigerante a canali AISI 304

Cooling plate with canals AISI 304

Drapeau a circuit pre-forme AISI 304

Placa refrigerante a canals AISI 304

Kühlplatte mit Kanäle AISI 304

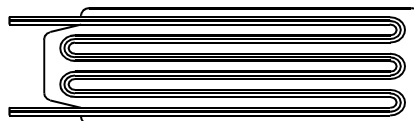

Piastra refrigerante a canali AISI 316

Cooling plate with canals AISI 316

Drapeau a circuit pre-forme AISI 316

Placa refrigerante a canals AISI 316

Kühlplatte mit Kanäle AISI 316

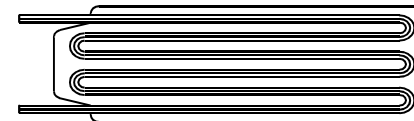

(\*) Prezzi per quantitativi - Prices for large numbers

Art.	H mm	B mm	Euro (*)
00001010	600	270	€ 115,50
00001011	800	270	€ 128,00
00001012	1000	270	€ 140,50
00001013	1200	270	€ 153,50
00001014	1400	270	€ 166,00
00001015	1600	270	€ 178,50
00001016	1800	270	€ 191,00
00001017	2000	270	€ 204,00
00001018	2500	270	€ 235,50
00001019	3000	270	€ 267,00
00001020	3500	270	€ 271,00
00001025	600	370	€ 128,00
00001026	800	370	€ 144,50
00001027	1000	370	€ 160,50
00001028	1200	370	€ 177,00
00001029	1400	370	€ 193,50
00001030	1600	370	€ 210,00
00001031	1800	370	€ 226,50
00001032	2000	370	€ 243,00
00001033	2500	370	€ 284,50
00001034	3000	370	€ 325,50
00001035	3500	370	€ 367,00
00001036	4000	370	€ 546,00
00001037	5000	370	€ 652,00
00001038	6000	370	€ 758,00
00001039	7000	370	€ 864,00
00001045	600	470	€ 140,00
00001046	800	470	€ 160,50

Art.	H mm	B mm	Euro (*)
00001047	1000	470	€ 181,00
00001048	1200	470	€ 201,00
00001049	1400	470	€ 221,50
00001050	1600	470	€ 242,00
00001051	1800	470	€ 262,00
00001052	2000	470	€ 282,50
00001053	2500	470	€ 333,50
00001054	3000	470	€ 384,00
00001055	3500	470	€ 435,00
00001056	4000	470	€ 653,00
00001057	5000	470	€ 785,50
00001058	6000	470	€ 917,50
00001059	7000	470	€ 1.050,00
00001065	600	570	€ 152,50
00001066	800	570	€ 176,50
00001067	1000	570	€ 201,00
00001068	1200	570	€ 225,00
00001069	1400	570	€ 249,00
00001070	1600	570	€ 273,50
00001071	1800	570	€ 297,50
00001072	2000	570	€ 322,00
00001073	2500	570	€ 382,50
00001074	3000	570	€ 443,00
00001075	3500	570	€ 503,50
00001076	4000	570	€ 760,00
00001077	5000	570	€ 918,50
00001078	6000	570	€ 1.077,50
00001079	7000	570	€ 1.236,00

(\*) Prezzi per quantitativi - Prices for large numbers

Art.	H mm	B mm	Euro (*)
00001110	600	270	€ 141,00
00001111	800	270	€ 160,00
00001112	1000	270	€ 178,50
00001113	1200	270	€ 197,50
00001114	1400	270	€ 216,50
00001115	1600	270	€ 235,50
00001116	1800	270	€ 254,50
00001117	2000	270	€ 273,50
00001118	2500	270	€ 320,50
00001119	3000	270	€ 368,00
00001120	3500	270	€ 387,50
00001125	600	370	€ 160,00
00001126	800	370	€ 185,50
00001127	1000	370	€ 210,50
00001128	1200	370	€ 235,50
00001129	1400	370	€ 260,50
00001130	1600	370	€ 285,50
00001131	1800	370	€ 311,00
00001132	2000	370	€ 336,00
00001133	2500	370	€ 398,50
00001134	3000	370	€ 461,50
00001135	3500	370	€ 524,00
00001136	4000	370	€ 770,50
00001137	5000	370	€ 928,50
00001138	6000	370	€ 1.086,00
00001139	7000	370	€ 1.243,50
00001145	600	470	€ 179,50
00001146	800	470	€ 211,00

Art.	H mm	B mm	Euro (*)
00001147	1000	470	€ 242,00
00001148	1200	470	€ 273,50
00001149	1400	470	€ 304,50
00001150	1600	470	€ 336,00
00001151	1800	470	€ 367,00
00001152	2000	470	€ 398,50
00001153	2500	470	€ 477,00
00001154	3000	470	€ 555,00
00001155	3500	470	€ 633,00
00001156	4000	470	€ 933,50
00001157	5000	470	€ 1.131,50
00001158	6000	470	€ 1.329,50
00001159	7000	470	€ 1.527,50
00001165	600	570	€ 199,00
00001166	800	570	€ 236,50
00001167	1000	570	€ 274,00
00001168	1200	570	€ 311,00
00001169	1400	570	€ 348,50
00001170	1600	570	€ 386,00
00001171	1800	570	€ 423,50
00001172	2000	570	€ 461,00
00001173	2500	570	€ 555,00
00001174	3000	570	€ 648,50
00001175	3500	570	€ 742,00
00001176	4000	570	€ 1.096,50
00001177	5000	570	€ 1.335,00
00001178	6000	570	€ 1.573,50
00001179	7000	570	€ 1.812,00

Piastra refrigerante bugnata AISI 304  
 Wasp's Nest cooling plates AISI 304  
 Drapeau alveolés AISI 304  
 Placa refrigerante Alveolo AISI 304  
 Kühlplatte punktgeschweisst AISI 304

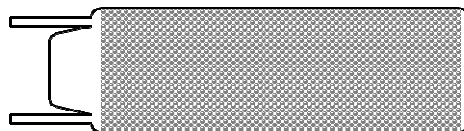

(\*) Prezzi per quantitativi - Prices for large numbers

Art.	H mm	B mm	Euro (*)
00001210	600	270	€ 115,50
00001211	800	270	€ 128,00
00001212	1000	270	€ 140,50
00001213	1200	270	€ 153,50
00001214	1400	270	€ 166,00
00001215	1600	270	€ 178,50
00001216	1800	270	€ 191,00
00001217	2000	270	€ 204,00
00001218	2500	270	€ 235,50
00001219	3000	270	€ 267,00
00001220	3500	270	€ 271,00
00001225	600	370	€ 128,00
00001226	800	370	€ 144,50
00001227	1000	370	€ 160,50
00001228	1200	370	€ 177,00
00001229	1400	370	€ 193,50
00001230	1600	370	€ 210,00
00001231	1800	370	€ 226,50
00001232	2000	370	€ 243,00
00001233	2500	370	€ 284,50
00001234	3000	370	€ 325,50
00001235	3500	370	€ 367,00
00001236	4000	370	€ 546,00
00001237	5000	370	€ 652,00
00001238	6000	370	€ 758,00
00001239	7000	370	€ 864,00
00001245	600	470	€ 140,00
00001246	800	470	€ 160,50

Piastra refrigerante bugnata AISI 316  
 Wasp's Nest cooling plates AISI 316  
 Drapeau alveolés AISI 316  
 Placa refrigerante Alveolo AISI 316  
 Kühlplatte punktgeschweisst AISI 316

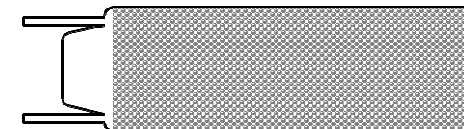

(\*) Prezzi per quantitativi - Prices for large numbers

Art.	H mm	B mm	Euro (*)
00001310	600	270	€ 141,00
00001311	800	270	€ 160,00
00001312	1000	270	€ 178,50
00001313	1200	270	€ 197,50
00001314	1400	270	€ 216,50
00001315	1600	270	€ 235,50
00001316	1800	270	€ 254,50
00001317	2000	270	€ 273,50
00001318	2500	270	€ 320,50
00001319	3000	270	€ 368,00
00001320	3500	270	€ 387,50
00001325	600	370	€ 160,00
00001326	800	370	€ 185,50
00001327	1000	370	€ 210,50
00001328	1200	370	€ 235,50
00001329	1400	370	€ 260,50
00001330	1600	370	€ 285,50
00001331	1800	370	€ 311,00
00001332	2000	370	€ 336,00
00001333	2500	370	€ 398,50
00001334	3000	370	€ 461,50
00001335	3500	370	€ 524,00
00001336	4000	370	€ 770,50
00001337	5000	370	€ 928,50
00001338	6000	370	€ 1.086,00
00001339	7000	370	€ 1.243,50
00001345	600	470	€ 179,50
00001346	800	470	€ 211,00

Art.	H mm	B mm	Euro (*)
00001347	1000	470	€ 242,00
00001348	1200	470	€ 273,50
00001349	1400	470	€ 304,50
00001350	1600	470	€ 336,00
00001351	1800	470	€ 367,00
00001352	2000	470	€ 398,50
00001353	2500	470	€ 477,00
00001354	3000	470	€ 555,00
00001355	3500	470	€ 633,00
00001356	4000	470	€ 933,50
00001357	5000	470	€ 1.131,50
00001358	6000	470	€ 1.329,50
00001359	7000	470	€ 1.527,50
00001365	600	570	€ 199,00
00001366	800	570	€ 236,50
00001367	1000	570	€ 274,00
00001368	1200	570	€ 311,00
00001369	1400	570	€ 348,50
00001370	1600	570	€ 386,00
00001371	1800	570	€ 423,50
00001372	2000	570	€ 461,00
00001373	2500	570	€ 555,00
00001374	3000	570	€ 648,50
00001375	3500	570	€ 742,00
00001376	4000	570	€ 1.096,50
00001377	5000	570	€ 1.335,00
00001378	6000	570	€ 1.573,50
00001379	7000	570	€ 1.812,00

Piastra refrigerante a canali AISI 304 SuperCold  
Cooling plate with canals AISI 304 SuperCold  
Drapeau a circuit pre-forme AISI 304 SuperCold  
Placa refrigerante a canals AISI 304 SuperCold  
Kühlplatte mit Kanäle AISI 304 SuperCold

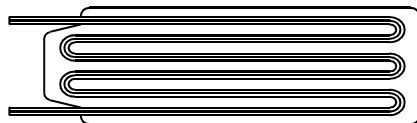

(\*) Prezzi per quantitativi - Prices for large numbers

Art.	H mm	B mm	Euro (*)
00001610	600	270	€ 128,50
00001611	800	270	€ 145,50
00001612	1000	270	€ 165,00
00001613	1200	270	€ 184,00
00001614	1400	270	€ 203,50
00001615	1600	270	€ 220,50
00001616	1800	270	€ 236,50
00001617	2000	270	€ 259,00
00001618	2500	270	€ 300,00
00001619	3000	270	€ 341,00
00001620	3500	270	€ 383,00
00001625	600	370	€ 143,50
00001626	800	370	€ 165,00
00001627	1000	370	€ 190,00
00001628	1200	370	€ 213,50
00001629	1400	370	€ 237,50
00001630	1600	370	€ 259,00
00001631	1800	370	€ 279,50
00001632	2000	370	€ 303,50
00001633	2500	370	€ 354,50
00001634	3000	370	€ 409,00
00001635	3500	370	€ 460,00
00001636	4000	370	€ 756,50
00001637	5000	370	€ 892,50
00001638	6000	370	€ 1.025,50
00001639	7000	370	€ 1.159,50
00001645	600	470	€ 164,00
00001646	800	470	€ 192,00

Piastra refrigerante a canali AISI 316 SuperCold  
Cooling plate with canals AISI 316 SuperCold  
Drapeau a circuit pre-forme AISI 316 SuperCold  
Placa refrigerante a canals AISI 316 SuperCold  
Kühlplatte mit Kanäle AISI 316 SuperCold

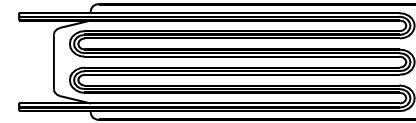

(\*) Prezzi per quantitativi - Prices for large numbers

Art.	H mm	B mm	Euro (*)
00001710	600	270	€ 169,50
00001711	800	270	€ 192,00
00001712	1000	270	€ 218,50
00001713	1200	270	€ 244,50
00001714	1400	270	€ 270,50
00001715	1600	270	€ 293,00
00001716	1800	270	€ 316,00
00001717	2000	270	€ 344,50
00001718	2500	270	€ 402,00
00001719	3000	270	€ 459,00
00001720	3500	270	€ 517,00
00001725	600	370	€ 188,50
00001726	800	370	€ 218,50
00001727	1000	370	€ 251,00
00001728	1200	370	€ 284,00
00001729	1400	370	€ 316,00
00001730	1600	370	€ 344,50
00001731	1800	370	€ 374,00
00001732	2000	370	€ 405,50
00001733	2500	370	€ 476,00
00001734	3000	370	€ 551,00
00001735	3500	370	€ 621,50
00001736	4000	370	€ 964,50
00001737	5000	370	€ 1.150,50
00001738	6000	370	€ 1.333,50
00001739	7000	370	€ 1.517,00
00001745	600	470	€ 217,00
00001746	800	470	€ 257,00

Art.	H mm	B mm	Euro (*)
00001747	1000	470	€ 295,50
00001748	1200	470	€ 338,50
00001749	1400	470	€ 381,50
00001750	1600	470	€ 417,00
00001751	1800	470	€ 456,50
00001752	2000	470	€ 494,00
00001753	2500	470	€ 631,50
00001754	3000	470	€ 727,00
00001755	3500	470	€ 828,00
00001756	4000	470	€ 1.165,00
00001757	5000	470	€ 1.403,50
00001758	6000	470	€ 1.634,00
00001759	7000	470	€ 1.867,00
00001765	600	570	€ 244,50
00001766	800	570	€ 290,00
00001767	1000	570	€ 344,50
00001768	1200	570	€ 394,00
00001769	1400	570	€ 443,00
00001770	1600	570	€ 488,50
00001771	1800	570	€ 538,50
00001772	2000	570	€ 587,50
00001773	2500	570	€ 702,00
00001774	3000	570	€ 822,50
00001775	3500	570	€ 942,50
00001776	4000	570	€ 1.436,50
00001777	5000	570	€ 1.736,50
00001778	6000	570	€ 2.032,50
00001779	7000	570	€ 2.331,50

Serpentine Refrigeranti AISI 304  
 Cooling Coils AISI 304  
 Serpentine de Conditionnement AISI 304  
 Serpentina de Refrigeración AISI 304  
 Wender für Kühlung AISI 304

(\*) Prezzi per quantitativi - Prices for large numbers

Codice	Superficie mq	Ø Ext mm	H mm	Euro
00002000	0,6	274	559	€ 348,00
00002005	1,1	274	1009	€ 522,00
00002010	1,7	364	1114	€ 731,90
00002015	2,2	364	1514	€ 962,90
00002020	2,8	364	1914	€ 1.151,80
00002025	3,3	364	2264	€ 1.322,80
00002030	4,0	368	2215	€ 1.541,70
00002035	5,0	368	2765	€ 1.829,70
00002040	6,0	368	3265	€ 2.135,70

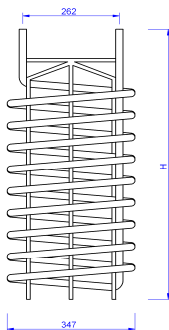

Serpentine Refrigeranti AISI 316  
 Cooling Coils AISI 316  
 Serpentine de Conditionnement AISI 316  
 Serpentina de Refrigeración AISI 316  
 Wender für Kühlung AISI 316

(\*) Prezzi per quantitativi - Prices for large numbers

Codice	Superficie mq	Ø Ext mm	H mm	Euro
00002100	0,6	274	559	€ 450,00
00002105	1,1	274	1009	€ 698,90
00002110	1,7	364	1114	€ 971,90
00002115	2,2	364	1514	€ 1.268,80
00002120	2,8	364	1914	€ 1.520,70
00002125	3,3	364	2264	€ 1.748,70
00002130	4,0	368	2215	€ 2.033,70
00002135	5,0	368	2765	€ 2.420,50
00002140	6,0	368	3265	€ 2.831,40

